



SWIX®

Wax - Tools - Poles - Roller Skis - Gear

SWIX WORKBOOK

HARDGOODS / FW2324

Our aim is to give Swix customers the best options to perform and enjoy.

For several decades, our unique Swix products have been instrumental in the success of all the best Norwegian and international winter athletes. At the same time, our products have given all other participants in winter sports, the possibility to improve their skiing experience. Now we have used our innovation and expertise to give the Swix-customer the best possible products in all seasons. We aim to surprise and lead – by doing new things a little bit differently.

When we innovate, our prime ambition is to make the best out of your work-out. You will ski, both faster and better, freeze less and sweat more comfortably.

Swix loves all conditions. Freezing temperatures. The warm spring sun. We love snow. Fresh snow. Wet snow. Easter snow. Powder skiing. We love steep slopes in beautiful mountain scenery. Long dirt roads and narrow forest paths. Drizzling rain. Wind. Sweat. We love getting exhausted. And satisfied. There is no better feeling than just completing a tough work-out.

Contents

WAX	
Pro by Swix	10 - 23
Pro Marathon Glide Waxes	24 - 25
Base Prep Waxes and Performance Liquid Glide	26
F4 Easy Wax Line	27 - 29
Easy Nordic Waxes	30
Zero Skis	31
Skin Care	32 - 35
Back Country and Alpine Touring	36
Nordic Hard Waxes	36 - 39
Klisters	40 - 42
Kits & Cases	43 - 45
Removers & Care Products	46 - 47
ACCESSORIES	
Tune Up Products	48- 52
Brushes	52 - 55
Cross Country Structure Tools	56 - 59
File Guides and Sidewall Cutters	60 - 61
Files & Stones	62 - 65
Waxing Irons	66 - 69
Waxing Tables & Accessories	70 - 71
Vises	72 - 73
Accessories for Profiles and Tables	74
Cross Country Profiles	75
SWIX Backshop Program	76
Waxing and Personal Protection	77 - 79
Ski straps & Accessories	80
Promotion Products	81 - 82
Easy Hot Waxes	83
NORTH - forged by SWIX	84 - 87
NORDIC POLES	
Selecting Poles for Nordic Disciplines	90 - 91
Technical details	92 - 93
New sizing guide	94 - 97
Nordic poles	98 - 107
Junior	108 - 109
SWIX Ski Strap Size Guide	110
Cross country spare parts	111 - 113
Mountain Series	114 - 117
ALPINE POLES	
Technical details for SWIX alpine poles	120 - 121
Alpine Racing poles	122 - 123
Alpine poles	124 - 130
Junior poles	131
Rental poles	132 - 133
Alpine spare parts	134 - 135
SWIX SONIC™ POLES	
SWIX Sonic™ Randonee poles	136 - 141
SWIX Sonic™ Trekking poles	144 - 151
Nordic Walking poles	153 - 155
SWIX ROLLER SKIS & POLES	
Roller skis	156 - 161
Roller Ski poles	162 - 167
SWIX BIKE CARE	
	168 - 169
GEAR LINES	
Bags, Packs, Fanny Packs etc.	170- 177

Layout/design
Stian Nesse
www.swixsport.com

Photos
NordicFocus, AGENCE ZOOM, NTB scanpix, Sverre Hjørnevik, Esben Haakenstad, Martin Andersen, Raymond Andersen, Art of concepts AS, Andy Canniff, Patrick Dougherty, Jesse Väänänen, www.shoop.it

Brav Norway AS
This catalog is for product display only. All rights reserved.
Any reproduction is prohibited. SWIX reserves the right to modify or discontinue any product. Every product may not be available in all countries.



WAX

The purpose of waxing is either to create friction, in the case of kick wax, or to reduce it as with glide wax. The intention with the waxing process is to make the ski base as compatible as possible with the features of the snow surface. And to make you perfectly prepared for the next skiing session.

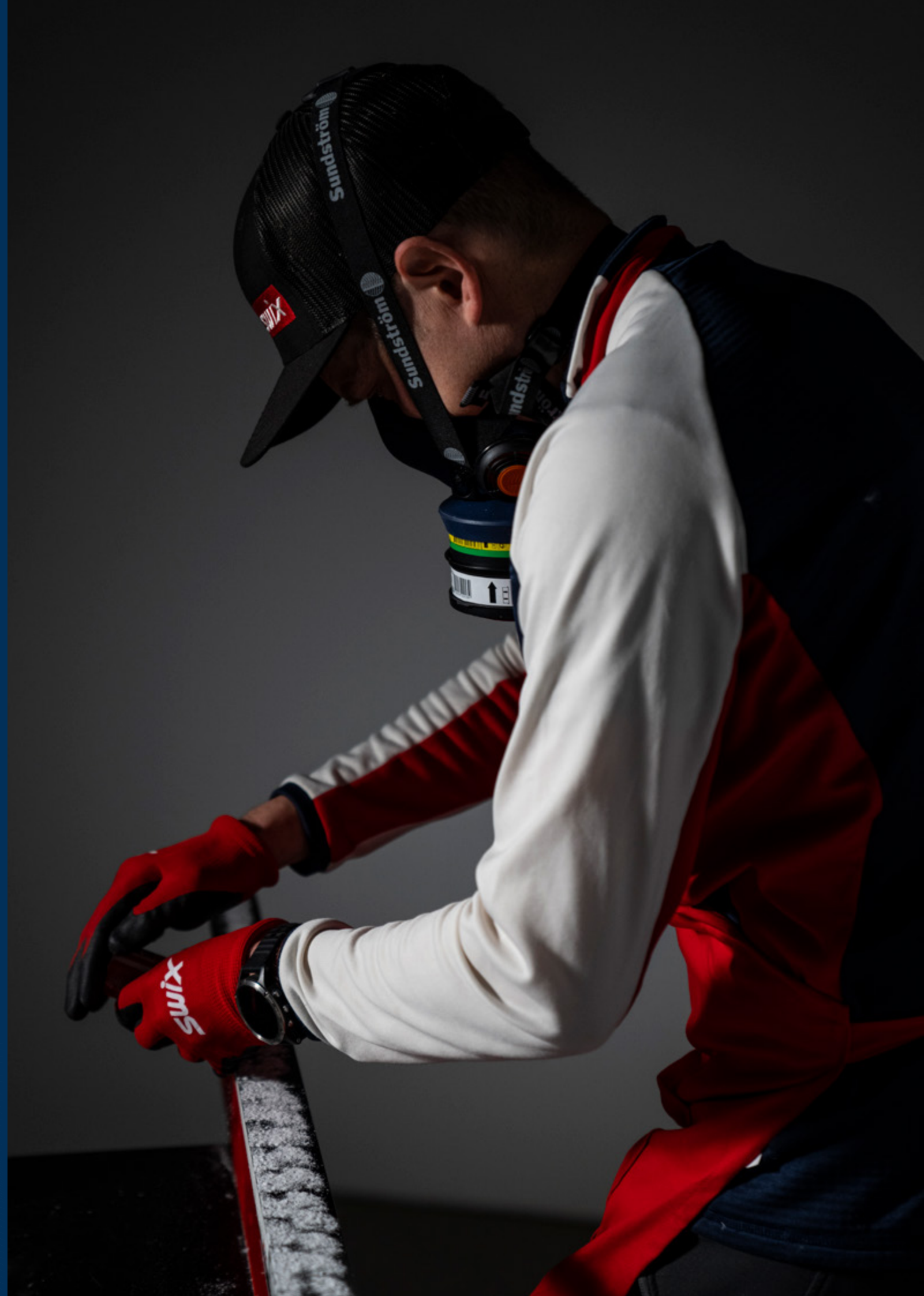

WAXING GUIDELINES FOR PRIVATE WAXING CABINS

- When possible, use eco-friendly and biodegradable waxes and products.
- Make sure that the waxing facility is well ventilated.
- Always use a mask with the recommended filter (minimum A1P3) when applying and brushing wax products. Don't forget that particles can be retained in the air for quite a while.
- Make sure your mask is properly adjusted, and, as a minimum, replace the filter at the start of each season. Always follow the manufacturer's cleaning recommendations.
- Wear suitable gloves when handling base cleaner and other liquid products.
- Do not heat the waxing iron to a temperature higher than necessary, and make sure to wipe the iron clean after application. The particle concentration rises as the difference increases between the melting point and waxing iron temperature.
- Do not use heating guns and gas burners in the waxing facility. Using these tools in the presence of airborne particles that contain fluorine risks generating toxic fumes.
- Smoking is prohibited in the waxing facility. Smoking and airborne particles is an extremely hazardous mix.
- Do not eat or drink in the waxing facility.
- Make sure to collect any waxing residue and dispose of it in the appropriate container.
- Wash your hands once you have finished waxing the skis.

For more tips on waxing and application see [swixsport.com](https://www.swixsport.com) - Wax Resources



SWIX IS OFFICIAL PARTNER OF SOME OF THE MOST ICONIC SKI RACES

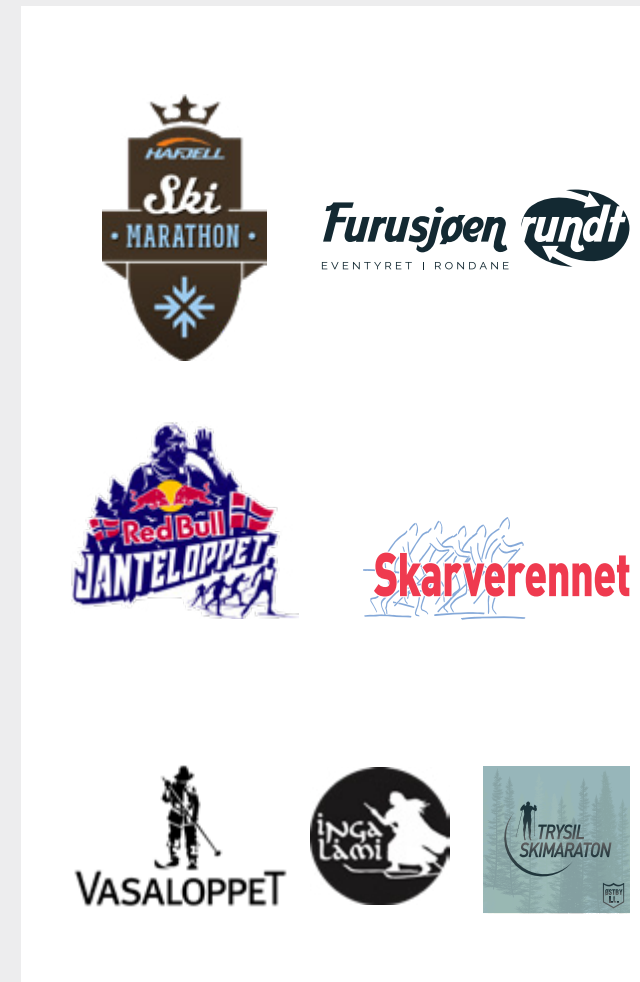

Photos: NordicFocus

PRO

BY
swix

FLUORO-FREE
RACING PROGRAM



P R O

BY

Swix

COMPETITION



TOP SPEED

TS

TRAINING &
COMPETITION



HIGH SPEED

HS

TRAINING



PERFORMANCE SPEED

PS

-18°

0°

+10°

SAFETY REMINDER



Protect yourself against

- organic vapors with melting point above 65°C.
- unorganic and acid gases.
- dust.

It's highly recommended to always have a good iron with stable temperatures when working with glide waxes. We highly recommend T70.



Visit [swixsport.com](https://www.swixsport.com) for instruction videos



P R O BY *swix*

Whether thrown down the famous downhill slopes of Kitzbühel, fighting against cramps in the legendary 50k race in Holmenkollen, or double poling through the Swedish forests in Vasaloppet, Swix is there to facilitate the best performance possible, like we have been around the world for many decades.

Skiing is fantastic whether you are out for an easy training session or racing for margins. In both cases you want to enjoy the experience to the fullest and perform at your best possible level, without the equipment holding you back. In this regard, ski wax plays an important role.

Swix has always had a strong passion for innovation, and our dedicated racing service department travelling the globe on major skiing events, gives us a unique position to test new recipes everywhere there is snow. All test results are gathered in large databases and the information is used by our R&D department to constantly push for new and better products, with greater environmental profile than in the past.

Swix as the industry leader, has a desire to contribute towards a more sustainable future. This work is already well in progress, and we have removed fluor from all our waxes over the last years. In racing, the challenge is more demanding. Taking out fluor while maintaining performance is a difficult task. This requires a lot of lab work and extensive testing in a wide range of snow- and weather conditions, to ensure that the fluoro-free alternative is competitive with its predecessor. In this regard, our racing service department plays a great role, contributing with a lot of test results, and by that helping us conclude faster and with higher precision when new products are tested. The aggregated knowledge from this work now pays off, and we have brought the market a completely fluoro-free glide wax system, fit for racing and performance oriented training.

Why introduce a new, fluoro-free line of glide waxes when our Racing System was working so well?

Times are changing. The awareness around fluor and its potential negative environmental aspect has grown over the last years. The fact is that with a stricter EU regulation around fluor from July 2020, powder and solids based on old fluorinated technology aren't longer qualified to be sold, and from the 2023/2024 season the use of fluorinated wax is banned across all FIS disciplines.

Swix has worked across all markets to develop a Global Sustainable Fluoro Plan to move beyond fluoro. With our leading position, follows a responsibility. A responsibility not only to deliver on performance but help drive the industry in a more sustainable direction where we strive to lead by example. There is no doubt that with the growing awareness around fluoro in particular, and the demand for more environmental friendly products in general, Swix has an obligation both to enlighten and contribute so changes can happen.

We are proud to have a completely fluoro-free racing glide wax system, based on new raw materials adapting to our sustainability strategy. Together these waxes are shaping a unique line of products, still recognized by our traditional color and number logic, but with new design and more performance oriented names.

We call it PRO – Speed beyond limits.

PRO
TOP SPEED

FLUOR
FREE

TSB

The TSB series are gliders for competition that works extremely well on dirty snow and when dry friction conditions.

The speed of the iron should be approx. 8-10 sec. on a skating ski. The wax can be re-heated after cooling to room temperature (10 min.) for better durability. Scraping after approx. one minute.

Important to have a good iron to get an efficient melting of the wax.



TS05B-4 40 g/1.4 oz. 1 pcs.
TS05B-18 180 g./6.3 oz. 1 pcs.

TS5 BLACK
-10°C to -18°C (14°F to 0°F)
The 5 series is the hardest wax in the TSB line, and is a great choice in cold conditions, both for alpine and cross country. Used a lot by professional wax technicians on the highest level, due to its great durability and properties when the snow is dirty. This is achieved thanks to the black solid lubricant additive that also reduces friction in very cold snow. Despite being a wax for cold conditions, the melting point makes it easier to apply than many competitors in this area, without sacrificing the great glide properties.

TS5B can be used as race wax alone, but is often used as a base for top coats.

Recommended iron temp.: 160°C (320°F)TS5B can be used as race wax alone, but is often used as a base for top coats. Recommended iron temp.: 160°C (320°F)



TS06B-4 40 g/1.4 oz. 1 pcs.
TS06B-18 180 g./6.3 oz. 1 pcs.

TS6 BLACK
-6°C to -12°C (21°F to 10°F)
The TS6B is the second hardest wax in the TSB line, and is a great choice in typical winter conditions, both for alpine and cross country. Used a lot by professional wax technicians on the highest level, due to its great durability and properties when the snow is dirty.This is achieved thanks to the black solid lubricant additive that also reduces friction in very cold snow. Despite being a wax for cold conditions, the melting point makes it easier to apply than many competitors in this area, without sacrificing the great glide properties.

TS6B can be used as race wax alone, but is often used as a base for top coats.

Recommended iron temp.: 155°C (311°F)



TS07B-4 40 g/1.4 oz. 1 pcs.
TS07B-18 180 g./6.3 oz. 1 pcs.

TS7 BLACK
-2°C to -8°C (28°F to 18°F)
TS7B is a versatile wax suited for normal winter conditions below the freezing point. Its hardness makes it convenient to work with and easy to get a good end-result. The solid lubricant additive reduces the friction in cold conditions and in contaminated snow. It's a very popular wax both in alpine and cross country and has shown good properties on artificial snow in addition to natural, transformed older snow.

TS7B can be used as race wax alone, but is often used as a base for top coats.

Recommended iron temp: 150°C (302°F)



TS08B-4 40 g/1.4 oz. 1 pcs.
TS08B-18 180 g./6.3 oz. 1 pcs.

TS8 BLACK
-4°C to +4°C (25°F to 39°F)
TS8B is made harder than the standard for an 8 wax. The adjusted hardness makes the wax more durable and absorbs less dirt. The solid lubricant additive reduces the friction in contaminated snow. Excellent results in artificial snow as well as natural transformed older snow, especially noticeable when used alone.

TS8B can be used as race wax alone, but is often used as a base for top coats.

Recommended iron temp: 150°C (302°F)



TS10B-4 40 g/1.4 oz. 1 pcs.
TS10B-18 180 g./6.3 oz. 1 pcs.

TS10 BLACK
0°C to +10°C (32°F to 50°F)
TS10B is made harder than the standard for a 10 wax. The adjusted hardness makes the wax more durable and absorbs less dirt. The solid lubricant additive reduces the friction in contaminated snow. Excellent results in artificial snow as well as natural transformed older snow, especially noticeable when used alone.

TS10B can be used as race wax alone, but is often used as a base for top coats.

Recommended iron temp: 165°C (329°F)

PRO
TOP SPEED

FLUOR
FREE

TSP

The TSP series are great powders for competition that work well in fresh, old or man made snow.

The speed of the iron should be approx. 8-10 sec. on a skating ski. Important to have a good iron to get an efficient melting of the powder.



TSP05-4 40 g/1.4 oz. 1 pcs.

TSP05-4
-10°C to -18°C (14 to 0° F)
TSP5 is the hardest powder in the TSP line, and a great choice in cold conditions, both for alpine and cross country. It is loved by servicemen, due to its great durability and dry friction properties. It is made as a powder to make it easier to apply, without sacrificing the great glide properties. For fresh, old or artificial snow. The speed of the iron should be approx.8-10 sec. on a skating ski. Important to have a good iron to get an efficient melting of the powder. TSP5 can be used as a race powder alone or as a base for top coats.

Recommended iron temp: 160°C (320°F).



TSP06-4 40 g/1.4 oz. 1 pcs.

TSP06-4
-6°C to -12°C (21°F to 10°F)
TSP6 is a very good powder for both alpine and cross country, which has shown great performance on artificial snow in addition to natural snow. The speed of the iron should be approx. 8-10 sec. on a skating ski. Important to have a good iron to get an efficient melting of the powder. TSP6 can be used as a race powder alone, or as base for top coats.

Recommended iron temp: 160°C (320°F).



TSP07-4 40 g/1.4 oz. 1 pcs.

TSP07-4
-2°C to -8°C (28°F to 18°F)
TSP7 is a versatile powder suited for normal winter conditions below the freezing point. Powder makes it convenient to work with and easy to get a good end-result. For fresh, old or man made snow. Good in clean snow. The speed of the iron should be approx. 8-10 sec. on a skating ski. It is important to have a good iron to get an efficient melting of the powder. TSP7 can be used as a race powder alone or as a base for top coats.

Recommended iron temp: 160°C (320°F).



TSP08-4 40 g/1.4 oz. 1 pcs.

TSP08-4
-4°C to +4°C (25°F to 39°F)
TSP8 has a softness and racing formula that makes it perfect in conditions on both sides of the freezing point. The speed of the iron should be approx. 8-10 sec. on a skating ski. It's important to have a good iron to get an efficient melting of the powder. TSP8 can be used as a race powder alone, but is often used as a base for top coats

Recommended iron temp.: 160°C (320°F).



TSP10-4 40 g/1.4 oz. 1 pcs.

TSP10-4
0°C to +10°C (32°F to 50°F)
TSP10 is made harder than the standard for a 10 wax. The adjusted hardness makes the wax more durable and absorbs less dirt. The solid lubricant additive reduces the friction in contaminated snow. Excellent results in artificial snow as well as natural transformed older snow, especially noticeable when used alone.

Recommended iron temp: 160°C (320°F).

PRO

TOP SPEED LIQUID

FLUOR FREE

TS

High Performance Racing Gliders.

Easy to work with, very time efficient and extremely durable.

PRO Top Speed liquid racing gliders that can be used alone, or as base for SWIX powders and top coats. The line is developed in close collaboration with our World Cup team with impressive test results.

Recommended for WC and national level athletes, ambitious citizen racers and dedicated enthusiasts.

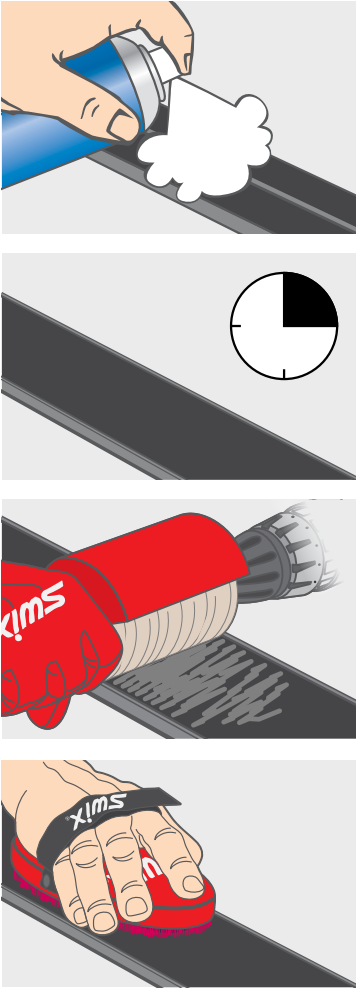

Liquid Waxes

Liquid wax is offering a convenient alternative to the more labor intensive hot waxing and is an alternative to the traditional waxes in most conditions. However, to obtain the full effect of the products and preserving the ski base, hot waxing should be performed regularly and at least for new or newly grinded skis.

Bag On Valve Technology

SWIX Liquid TS and HS waxes using Bag-on-Valve aerosol technology are easy to apply and guarantees high performance for everybody regardless of waxing knowledge level.

An advantage from occupational health point of view is less particles in the working environment compared to traditional waxing. However, it is still important to wax in a well-ventilated area to avoid solvent vapors.

ADD-ON PRODUCT

A fine Roto-fleece (T0018F-2) for polishing is needed.

T17W Rotobrush nylon, 100mm

Oval Fine Red Nylon Brush (T01900) or Rectangular Fine Red Nylon Brush (T0190B)

TS06L-12

50ml/1.7 US fl.oz.

1 pcs.

TS6 LIQUID BLUE

-4°C to -12°C (25°F to 10°F)

A liquid racing wax with spray-on applicator that can be used alone or as a base for topcoats.

TS6L is especially developed for colder conditions, down to minus 12°C (10°F). Below this point liquids are normally outperformed by traditional paraffin waxes. TS06L is a versatile wax that works in all snow conditions, but performs at its best when the humidity is high.

TS07L-12

50ml/1.7 US fl.oz.

1 pcs.

TS7 LIQUID VIOLET

-2°C to -8°C (28°F to 18°F)

A liquid racing wax with spray-on applicator, that can be used alone or as a base for topcoats.

TS7L performs at it's best when typical winter conditions are below the freezing point. Can handle various of snow conditions and are not humidity sensitive. A safe choice that rarely underperform within its core area of use.

TS08L-12

50ml/1.7 US fl.oz.

1 pcs.

TS8 LIQUID RED

-4°C to +4°C (25°F to 39°F)

A liquid racing wax with spray-on applicator, that can be used alone or as a base for topcoats.

TS8L is an extremely versatile wax on both sides of the freezing point with exceptional feedback from racing. It performs in older snow below freezing, new falling snow above and everything between. Basically a must have in conditions you will meet often.

TS10L-12

50ml/1.7 US fl.oz.

1 pcs.

TS10 LIQUID YELLOW

0°C to +10°C (32°F to 50°F)

A liquid racing wax with spray-on applicator, that can be used alone or as a base for topcoats.

TS10L is developed for skiing when the snow is very wet and transformed. Ideal for spring skiing when the dirt content typically is high, as it collect less pollution from the snow than comparable paraffin waxes. A great choice in warm weather that never underperforms.

TS Turbo

TS5 TURBO TURQUOISE

-8 °C/-15°C, 20g.

Swix TS5 Turbo is a racing wax for cold and dry snow and temperatures between -8 °C and -15°C. Top Speed Turbo (TST) is the fastest and most advanced next-generation Swix racing wax. TST05 is developed especially for roto wool application.

TS6 TURBO BLUE,

-4°C/-12°C, 20g

Swix TS6 Turbo is a racing wax for medium cold and dry snow and temperatures between -4°C and -12°C. Top Speed Turbo (TST) is the fastest and most advanced next-generation Swix racing wax. TST06 is developed especially for roto wool application.

TS7 TURBO VIOLET,

-2°C/-7°C, 20g

Swix TS7 Turbo is a racing wax for dry snow below the freezing point and temperatures between -2°C and -7°C. Top Speed Turbo (TST) is the fastest and most advanced next-generation Swix racing wax. TST07 is developed especially for roto wool application.

TS8 TURBO RED,

-4°C/+4°C, 20g

Swix TS8 Turbo is a racing wax for dry snow on both sides of the freezing point and temperatures between -4°C and +4°C. Top Speed Turbo (TST) is the fastest and most advanced next-generation Swix racing wax. TST08 is developed especially for roto wool application.

TS10 TURBO YELLOW,

0°C/+10°C, 20g

Swix TS5 Turbo is a racing wax for wet and dirty snow and temperatures between 0°C and +10°. Top Speed Turbo (TST) is the fastest and most advanced next-generation Swix racing wax. TST10 is developed especially for roto wool application..

T18W ROTO BRUSH MERINO WOOL, 100MM

The World Cup version of roto wool. Longer hair and more fluffy. The first choice for for applying TS Turbo.

Statement from SWIX Racing service:

The TS Liquids were introduced to the Nordic World Championship in Oberstdorf in 2020, with exceptional results in various conditions. When they peak, they have even outperformed traditional glide waxes. It is an advantage that they are both easily degradable, fast and easy to use, but after all, it's the performance that counts for our racing customers.

The Top Speed Turbo (TST) is a new racing wax line developed especially for roto wool application. Roto-wool waxing has received increased attention due to its excellent performance, especially in cold conditions. We experience that TST gives a unique “feeling” on the skis, especially when skating, which allows for swift acceleration. TST offers a unique combination of water repellency, dirt repellency, durability, and exceptional hardness. This combination makes TST the fastest and most advanced next-generation Swix racing wax. We look forward to offering these innovations to the best wax teams in the world.

Mihhail Lukertsenko
SwixWorld Cup Wax Technician

Morten Sætha
SwixWorld Cup Wax Technician

16 / SWIX HARDGOODS FW 23/24

SWIX HARDGOODS FW 23/24 / 17

PRO

HIGH SPEED

FLUOR FREE

HS

The HS series are great gliders for training and competition with very good glide properties.

The speed of the iron should be approx. 8-10 sec. on a skating ski. The wax can be re-heated after cooling to room temperature (10 min.) for better durability. Scraping after approx. one minute.

Important to have a good iron to get an efficient melting of the wax.



HS05-6 60 g/2.1 oz. 10 pcs.
HS05-18 180 g./6.3 oz. 10 pcs.
HS05-90 900 g./31.5 oz. 1 pcs.

HS5 TURQUOISE
-10°C to -18°C (14°F to 0°F)

HS5 is the hardest wax in the HS line, and is a great choice in cold conditions, due to its great durability and dry friction properties. It's a great choice both for alpine and cross country. Despite being a wax for cold conditions, the melting point makes it easier to apply than many competitors in this area, without sacrificing the great gliding properties. For fresh, old or artificial snow.

HS5 can be used as a race wax alone or as a base for top coats.

Recommended iron temp: 160°C (320°F).



HS06-6 60 g/2.1 oz. 10 pcs.
HS06-18 180 g./6.3 oz. 10 pcs.
HS06-90 900 g./31.5 oz. 1 pcs.

HS6 BLUE
-6°C to -12°C (21°F to 10°F)

HS6 is very versatile. Its area of use stretches from underlayer for powder to racing wax and base prep wax for cold skis. HS6 has a good durability and offers great performance on natural and artificial snow.

HS6 can be used as a race wax alone or as a base for top coats.

Recommended iron temp: 155°C (311°F).



HS07-6 60 g/2.1 oz. 10 pcs.
HS07-18 180 g./6.3 oz. 10 pcs.
HS07-90 900 g./31.5 oz. 1 pcs.

HS7 VIOLET
-2°C to -8°C (28°F to 18°F)

HS7 performs great in normal winter conditions below the freezing point. Its hardness makes it convenient to work with and easy to get a good end-result. Can be used as a racing wax at low air humidity, but will also serve the purpose as a brilliant training wax.

HS7 can be used as a race wax alone or as a base for top coats.

Recommended iron temp: 150°C (302°F).



HS08-6 60 g/2.1 oz. 10 pcs.
HS08-18 180 g./6.3 oz. 10 pcs.
HS08-90 900 g./31.5 oz. 1 pcs.

HS8 RED
-4°C to +4°C (25°F to 39°F)

HS8 is a great wax for both base-prep and training. It can also be used as a race wax, preferably used with a top coat. Easy to melt and very convenient to work with.

HS8 can be used as a race wax alone or as a base for top coats.

Recommended iron temp: 150°C (302°F).



HS10-6 60 g/2.1 oz. 10 pcs.
HS10-18 180 g./6.3 oz. 10 pcs.
HS10-90 900 g./31.5 oz. 1 pcs.

HS10 YELLOW
0°C to +10°C (32°F to 50°F)

HS10 is a great base prep wax, but also a great training wax. Ideal in warm conditions, typically during spring skiing.

HS10 can also be used as a race wax, preferably used with a top coats.

Recommended iron temp: 150°C (302°F).

PRO

HIGH SPEED LIQUID

FLUOR FREE

HS

Great liquid gliders that are very durable.

Quick and easy to apply. Developed together with our World Cup Racing Service Team, with impressive test results.

Recommended for ambitious citizen racers, dedicated enthusiasts and recreational skiers.

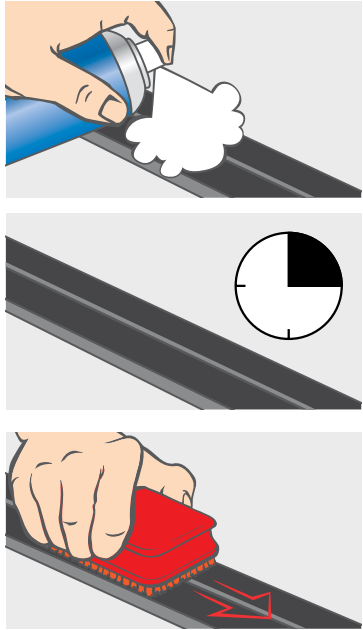

To obtain the best performance it's important to allow the wax film to dry entirely. Apply the product in temperatures above 10°C (50°F) and wait 15 minutes for the film to dry before polishing with a blue nylon brush.

ADD-ON PRODUCT



Rectangular Fine Red Nylon Brush (T0190B) or Oval Fine Red Nylon Brush (T01900).



HS06L-12 125 ml/4.2 US fl. oz. 1 pcs.

HS6 LIQUID BLUE
-4°C to -12°C (25°F to 10°F)
A liquid spray-on training and racing wax that can be used as a race wax alone or as a base for top coats.

HS6L is especially developed for cold conditions, down to -12°C (10°F). Below this point liquids are normally outperformed by traditional paraffin waxes. HS6L is a versatile wax that works in all snow conditions, but performs at its best when the humidity is high.



HS07L-12 125 ml/4.2 US fl. oz. 1 pcs.

HS7 LIQUID VIOLET
-2°C to -8°C (28°F to 18°F)
A liquid spray-on training and racing wax that can be used as a race wax alone or as a base for top coats.

HS7L performs at its best when typical winter conditions below the freezing point. Can handle various snow conditions and is not humidity sensitive. A safe choice that rarely underperform within its core area of use.



HS08L-12 125 ml/4.2 US fl. oz. 1 pcs.

HS8 LIQUID RED
-4°C to +4°C (25°F to 39°F)
A liquid spray-on training and racing wax that can be used as a race wax alone or as a base for top coats.

HS8L is an extremely versatile wax on both sides of the freezing point with exceptional feedback from racing. It performs in older snow below freezing, new falling snow above freezing and everything between. Basically a must have in conditions you will meet often.



HS10L-12 125 ml/4.2 US fl. oz. 1 pcs.

HS10 LIQUID YELLOW
+2°C to +10°C (36°F to 50°F)
A liquid spray-on training and racing wax that can be used as a race wax alone or as a base for top coats.

HS10L is a wax for very wet conditions when the snow has turned transformed. Ideal for spring skiing when the dirt content typically is high, as HS10L collect less pollution from the snow than comparable paraffin waxes. A great choice in warm weather that never underperforms.

PRO
PERFORMANCE SPEED

FLUOR
FREE

PS

The PS series are great gliders for training and competition with good glide properties.

The speed of the iron should be approx. 8-10 sec. on a skating ski. The wax can be re-heated after cooling to room temperature (10 min.) for better durability. Scraping after approx. one minute.

Important to have a good iron to get an efficient melting of the wax.



PS05-6 60 g/2.1 oz. 10 pcs.
PS05-18 180 g./6.3 oz. 10 pcs.
PS05-90 900 g./31.5 oz. 1 pcs.

PS5 TURQUOISE
-10°C to -18°C (14°F to 0°F)

PS5 is the hardest wax in the line, and is a great choice in cold conditions, due to its great durability and dry friction properties. It's a great choice both for alpine and cross country. Despite being a wax for cold conditions, the melting point makes it easier to apply than many competitors in this area, without sacrificing the great glide properties. For fresh, old or artificial snow.

Recommended iron temp: 150°C (302°F).



PS06-6 60 g/2.1 oz. 10 pcs.
PS06-18 180 g./6.3 oz. 10 pcs.
PS06-90 900 g./31.5 oz. 1 pcs.

PS6 BLUE
-6°C to -12°C (21°F to 10°F)

PS6 is very versatile. Its area of use stretches from base for powder to racing wax and base prep wax for cold skis. PS6 has a good durability and offers great performance on natural and artificial snow.

Recommended iron temp: 145°C (293°F).



PS07-6 60 g/2.1 oz. 10 pcs.
PS07-18 180 g./6.3 oz. 10 pcs.
PS07-90 900 g./31.5 oz. 1 pcs.

PS7 VIOLET
-2°C to -8°C (28°F to 18°F)

PS7 is a wax that performs great in normal winter conditions below the freezing point. Its hardness makes it convenient to work with and easy to get a good end-result. PS7 is an economic training and racing wax as well as an all round base prep wax.

Recommended iron temp: 140°C (284°F).



PS08-6 60 g/2.1 oz. 10 pcs.
PS08-18 180 g./6.3 oz. 10 pcs.
PS08-90 900 g./31.5 oz. 1 pcs.

PS8 RED
-4°C to +4°C (25°F to 39°F)

PS8 is an economic training and racing wax as well as base prep wax for warm skis. Easy to melt and very convenient to work with.

Recommended iron temp: 130°C (266°F).



PS10-6 60 g/2.1 oz. 10 pcs.
PS10-18 180 g./6.3 oz. 10 pcs.
PS10-90 900 g./31.5 oz. 1 pcs.

PS10 YELLOW
0°C to +10°C (32°F to 50°F)

PS10 is an economic training and racing wax as well as base prep wax for warm skis. Easy to melt and very convenient to work with.

Recommended iron temp: 120°C (248°F).

PRO
PERFORMANCE SPEED

FLUOR
FREE

PSL

Swix PS Liquid is a new easy to use glide wax for recreational skiing.

These liquid gliders doesn't require using waxing iron or any type of heat.

The 80 ml bottle comes with sponge applicator for easy application on cross country skis.

The 250 ml bottle has a wide opening for easy application on alpine skis.



PS06L-80 / PS06L-250

PS6 Liquid Blue, 80ml / 250ml
-6°C to -12°C (21°F to 10°F)

PS6 liquid is a very versatile liquid glide wax. PS6 liquid provides good durability and excellent glide on natural and artificial snow. PS6 can be used as a racing wax alone or as a base wax for final wax layers.

PS06L-80 comes in a 80 ml bottle with an applicator for easy application on cross country skis. applies to all 80ml (6-10).

PS06L-250 comes in a 250 ml bottle with a wide opening for easy application on alpine skis.



PS07L-80 / PS07L-250

PS7 Liquid Violet, 250ml / 80ml
-2°C to -8°C (28°F to 18°F)

PS7 liquid is a very versatile liquid glide wax. PS7 liquid provides good durability and excellent glide on natural and artificial snow. PS7 can be used as a racing wax alone or as a base wax for final wax layers.

PS07L-250 comes in a 250 ml bottle with a wide opening for easy application on alpine skis.)



PS08L-80

PS8 Liquid Red, 80ml
-4°C to +4°C (25°F to 39°F)

PS8 liquid is a very versatile liquid glide wax. PS8 liquid provides good durability and excellent glide on fine grained snow. PS10 can be used as a racing wax alone or as a base wax for final wax layers.

PS08L-80 comes in a 80 ml bottle with an applicator for easy application.



PS10L-80

PS10 Liquid Yellow, 80ml
0°C to +10°C (32°F to 50°F)

PS10 liquid is a very versatile liquid glide wax. PS10 liquid provides good durability and excellent glide on fine grained snow. PS8 can be used as a racing wax alone or as a base wax for final wax layers.

PS10L-80 comes in a 80 ml bottle with an applicator for easy application.

APPLICATION

FLUOR
FREE

PSP-3 30 g/1.06 oz. 10 pcs.

PS POLAR POWDER
-14°C/-32°C (7°F to -26°F).

PSP is a special powder wax to add to other waxes to increase their durability, and to protect the base from ice abrasion.

For especially abrasive snow, such as new artificial snow, apply the wax of choice and then iron. While the wax is still in liquid form, or at least still warm, sprinkle the PSP powder over the wax. Even a generous amount will not effect glide. Then iron the powder into the wax layer. Allow cooling, then scrape and brush away the excess.

Recommended iron temp: 150°C (302°F).

PSP-6 60 g/2.1 oz. 10 pcs.
PSP-18 180 g./6.3 oz. 10 pcs.

PS POLAR
-14°C/-32°C (7°F to -26°F).

PS Polar is a wax for extreme cold conditions, which can perfectly be used alone as a race wax when the air humidity is low. It performs very well on artificial snow and has a great durability

The speed of the iron should be approx. 8-10 sec. on a skating or alpine ski. The wax can be re-heated after cooling to room temperature (10 min.) for better durability. Scraping after approx. one minute. It's important to have a good iron to get an efficient melting of the wax. In the warmer part of the temperature range, and when high air humidity, a powder or other top coat product will increase the performance.

Recommended iron temp: 155°C (311°F).

Special Base Glide Waxes

FOR RACING AND PERFORMANCE ORIENTED LEVEL

Base prep waxes to be used as prep wax before applying the wax of the day



BP077-18 180 g./6.3 oz. 10 pcs.
BP077-900 900 g./31.5 oz. 1 pcs.

BASE PREP COLD
A harder Baseprep for new DH, GS and SL skis used for all conditions. Can also be used for glacier training. The wax is easy to work with and gives the ski bases a nice looking finish.



BP088-180 180 g./6.3 oz. 10 pcs.
BP088-900 900 g./31.5 oz. 1 pcs.

BASE PREP
Normal. For normal winter conditions, 0°C to -10°C (32°F to 14°F). The All Round Base Prep wax for most skis/boards. Used on new skis and as travel wax.



BP099-18 180 g./6.3 oz. 10 pcs.
BP099-900 900 g./31.5 oz. 1 pcs.

BASE PREP WARM
Soft wax with low melting point. Recommended as the first wax on all new skis to make the base accustomed to hot irons.

BP99 is also recommended for skis or boards in the "Hot Box". The temperature in the Hot Box should never be higher than 55°C/130°F. Higher temps than 55°C in the hot box can cause delamination of the base.



BPL-500 500 ml/16.9 US fl. oz.
BPL-80 80 ml/2.7 US fl. oz.

BASE PROTECTION LIQUID
Liquid transportation wax. Leaves a thin layer of wax when the solvent evaporates. 80 ml. bottle with sponge applicator for easy application. 500 ml. bottle to be used as a refill station for BPL-80.



MARATHON

Gliders for the longest races.



Fluoro-free Marathon waxes

Hard and extra durable glide waxes.

Extremely good test results!

Easy application with new roto-wool.

No temperature intervals.
Snow type and conditions decides.



Newer and clean
snow



Dirty contaminated
snow



Great for cold
application with
roto-wool.

PRO Marathon Glide Wax



DHFF-4
DHP-4

40 g/1.4 oz.
40g/1.4 oz.

1 pcs.
1 pcs.



DHBFF-4
DHPB-4

40 g/1.4 oz.
40g/1.4 oz.

1 pcs.
1 pcs.



MARATHON WHITE

A hard and extra durable glide wax for long distance racing. Developed especially for longer distances in newer and clean snow. Great in warmer conditions, but often competitive also in colder weather.

The speed of the iron should be approx. 8-10 sec. on a skating ski. The wax can be re-heated after cooling to room temperature (10 min) for better durability. Scraping after approx. one minute. Important to have a good iron to get an efficient melting of the wax.

Marathon waxes can be used as a race wax alone or as a base for top coats.

Recommended iron temp: 155°C (311°F).

MARATHON BLACK

A hard and extra durable glide wax with additive for long distance racing. Developed especially for wet dirty contaminated snow. The additive is reducing friction against dirt particles. Great in warmer conditions, but often competitive also in colder weather.

The speed of the iron should be approx. 8-10 sec. on a skating ski. The wax can be re-heated after cooling to room temperature (10 min) for better durability. Scraping after approx. one minute. Important to have a good iron to get an efficient melting of the wax.

Marathon waxes can be used as a race wax alone or as a base for top coats.

Recommended iron temp: 155°C (311°F).

Roto Wool

A new and revolutionary easy way to apply Marathon glide waxes!

On pre-waxed bases we recommend applying Marathons using a roto wool for the best performance. No ironing, and no finish brushing.

- 1: Clean and refresh the base structure lightly with a fine steel brush. We recommend T0191B since it cleans deep into the ski base structure.
- 2: Apply the Marathon glider to the roto wool by pressing the wax block against half the width of the roto wool while running the drill at a low speed.
- 3: Use the waxed side of the roto wool on the ski with medium pressure and medium drill speed. Start with the back of the ski, and continue with the front.
- 4: Finish off by polishing the whole ski with the clean side of the roto wool. Use very light pressure and maximum drill speed.



T18W Roto brush merino wool, 100 mm

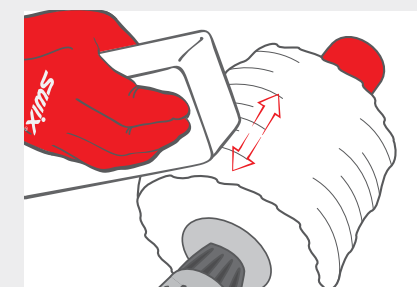
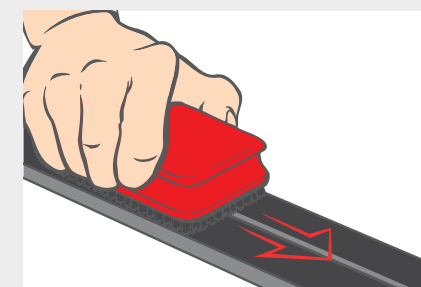

SWIX BIO

A complete series with ski wax made from 100% biodegradable raw materials.



Biodegradable

The all-new SWIX BIO line has versatile waxes for all types of skiing. The waxes are made from 100% biodegradable materials and come in 100% recycled plastic boxes, and they are easy to apply, scrape, and brush off. Swix BIO comes in three variants to assure excellent gliding properties in all snow conditions: BIO G4 for very cold conditions, BIO B6 for normal winter conditions, and BIO R8 for warmer winter or spring conditions.

BIOG4-6 Bio-G4 Performance Wax, 60g
BIOG4-18 Bio-G4 Performance Wax, 180g
BIOG4-900 Bio-G4 Performance Wax, 900g

-20°C to -10°C

BIOG4 is a hard wax that covers cold temperatures from -20°C to -10°C.

BIOB6-6: Bio-B6 Performance Wax, 60g
BIOB6-18: Bio-B6 Performance Wax, 180g
BIOB6-900: Bio-B6 Performance Wax, 900g

-12°C to +2°C

BIOB6 covers the typical winter temperatures from -12°C to +2°C.

BIOR8-6 Bio-R8 Performance Wax, 60g
BIOR8-18 Bio-R8 Performance Wax, 180g
BIOR8-900 Bio-R8 Performance Wax, 900g

-2°C to +10°C.

BIOR8 covers warm temperatures from -2°C to +10°C.

Produced by Swix in Lillehammer.



F4



Better skis. Better speed.
Easy product for alpine skiing.

SURMOUNT



Perfectly prepared for alpine ski touring.

F4-23-100 F4 Glidewax Liquid 100ml
F4-23-250 F4 Glidewax Liquid 250ml

F4-23-100 has a sponge foam applicator on one side of the bottle for applying wax, and a felt pad on the other side for polishing. A handy pocket-size.

F4-23-250 comes in a bottle with a wide opening for easy application on alpine skis.

Apply a thin layer over the base surface. Let it dry for approx. 2 minutes. Finish by polishing with the felt pad. Apply F4 to the steel edges when storing your skis or board after the season. This prevents the edges rusting.

F4-23-150 F4 Glidewax Aerosol 150ml

F4-23-150 has a sponge foam applicator for wax application. Apply a thin layer over the base. Let it dry for approx. 5 minutes. Finish by polishing with Fiberlene T0151 or Nylon Brush T0166B. Apply F4 to the metal edges before storing your skis or board after the season. This prevents the edges rusting.

F4-23-180 F4 Glidewax 180g
F4-23-900 F4 Glidewax 900g

F4-23-180 and F4-23-900 is intended for heat application with a waxing iron. The temperature of the waxing iron is 130°C. Scrape off excess wax with plexi scraper T0823D and finish off with combi brush T0159B.

F4-23-40 F4 Glidewax Paste 40g
F4-23-75 F4 Glidewax Paste 75ml

F4-23-40 and F4-23-75 has a foam applicator for applying wax. Apply a thin layer over the base. Let it dry for approx. 5 minutes. Finish by polishing with Fiberlene T0151 or Nylon Brush T0166B. Apply F4 to the metal edges before storing your skis or board after the season. This prevents the edges rusting.

F4-23-60 F4 Glidewax Rub-on w/cork 60g

The F4-23-60 has cork on the back-side of the box. Rub or dab the glide wax on the base. Polish the wax and the base with the cork.

T0149-F4 F4 Tuning Vise

F4, two-piece vise based on friction. For freeride and alpine skis. Option to work on side edges. Lightweight and compact, made of rock-solid ballistic plastic. Easy to bring while traveling.

SU-1 Surmount Alpine Ski Touring Kit

Surmount ski touring kit is equipped with essential products for a great day up in the mountains. The kit contains a liquid spray skin impregnation (SU-N20), a skin rub-on wax (SU-60), a surmount liquid glide wax (SU-100), a Pocket edger (TA3001), and a surmount ski strap (R0393). All products are packed in a small, light bag that fits perfectly in your backpack.

SU-100 Surmount Glidewax Liquid 100ml

Surmount Glidewax has a sponge foam applicator on one side of the bottle for applying wax, and a felt pad on the other side for polishing. A handy bottle to carry in your backpack. Apply a thin layer over the base surface. Let it dry for approx. 2 minutes. Finish by polishing with the felt pad. Apply Surmount Glidewax to the steel edges when storing your skis or board after the season. This prevents the edges rusting.

SU-60 Surmount Skin Wax Rub-on 60g

Surmount Skin Rub-on Wax is an easy to use wax to improve the performance of your climbing skins. Developed to enhance skin glide in soft snow conditions, and to reduce the uptake of dirt from the snow. Rub the wax well into the skins in a two-directional motion. After application the skins are ready to go. For very wet conditions we recommend to treat the skins with Surmount Skin Impregnation before applying the Surmount Skin Rub-on Wax.

SU-N20 Surmount Skin Impregnation

Protects alpine ski touring skins from icing and improves the glide properties. The risk of icing is in particularly present around zero degrees. Apply to the skin at least 15 minutes before skiing. For optimal performance, we recommend to let the skin impregnation cure overnight.

R0393 Surmount Ski Touring Strap

Super tough and flexible strap for all purposes. Perfect for securing your skis to your backpack as well as holding your skis together. It also works perfectly as a brake retainer while tuning the edges of your skis. The strap stays flexible even in cold temperatures. Great product to always bring in your backpack. Length 50cm.



NEW

F4



Skin Wax for Back Country and Alpine Touring



N12NC
150 ml/5 US fl. oz.
10 pcs.

SWIX SKIN WAX
For back country and alpine touring.
To be applied on skins.
For all snow conditions.
Aerosol with applicator.



NEW

NOTE: PRODUCT PHOTOS DOES NOT EXIST YET.

- Easy application.
- Prevents skins from icing up.
- Better glide.
- Dirt repellent.

Nordic Easy Glide



N3NC 80 ml/2.7 US fl. oz. 15 pcs.

NORDIC EASY GLIDE LIQUID
For waxless skis. With applicator.



N4C 150 ml/5 US fl. oz. 10 pcs.

NORDIC SCHUPPEN SPRAY
For waxless skis.

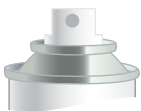

N5NC 10 pcs.
CARE KIT FOR WAXLESS SKIS.
Contents: 80 ml Easy Glide liquid, 70 ml Base Cleaner, and
Fiberlene towel.



Zero Ski Easy Waxes



N6C 70 ml/2.4 US fl. oz. 10 pcs.

ZERO 70 ECONOMY SPRAY
To be used in the kick section of touring classical
skis with mechanical grip from factory or skis
abraded with sandpaper. Let dry for two minutes.
With upside down applicator.



Maintenance of waxless skis

Like waxable skis, waxless skis require maintenance. Waxless ski bases can dry out causing the base to oxidize and absorb dirt.

Dirty oxidized skis are slower and harder to turn, creating more work for the skier. SWIX Easy Glide and Base Cleaner will solve this problem. Use these products to refurbish old waxless ski bases.

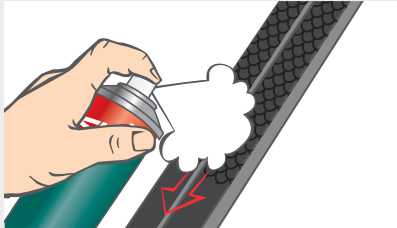
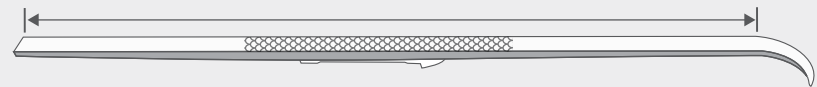

1: BEFORE SKIING
Apply Easy Glide on the total length of the ski base including the grip section. A one minute job. Go skiing!

Easy Glide will make the glide sections perform better and avoid icing in the grip section.

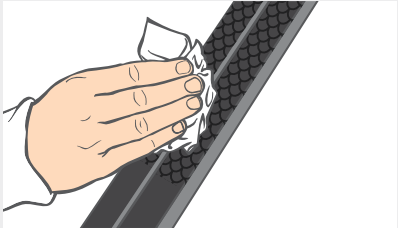

2: AFTER SKIING
Clean bases with Base Cleaner. Wipe off with Fiberlene cleaning towel.

Zero Ski

Zero ski is a racing or touring ski with a kick zone having a rough, somewhat flexible polymer material. The particles, responsible for the grip mechanism are distributed through the whole base cross-section. Within a certain range of snow conditions this material is sufficient to give a grip, similar to a ski wax. The best results are obtained around 0°C.

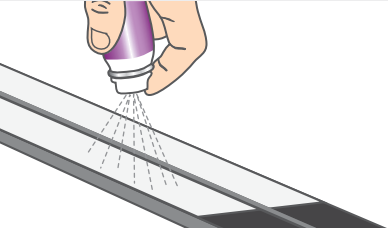
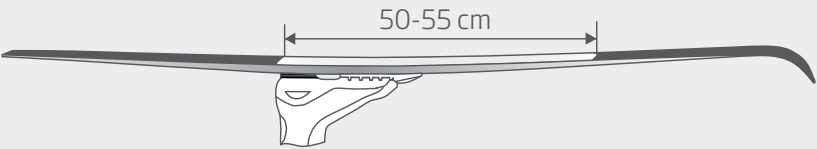



SKIN

Skin Ski Maintenance

Swix Skin series is developed to protect integrated skins from icing and to improve the glide properties. The risk of icing is in particular present around zero when the snow is changing from wet to dry. In these conditions the Skin series works as an impregnation preventing the ice from building up.

Over time skins pick up wax leftovers, dirt and pollution from the snow, which will make the skin both slower and less effective. By using Skin Cleaner you will help restore the properties of the skin and increase its efficiency. Skin Cleaner also provides anti icing properties.

Skin Care - Universal



N21 80 ml/2.7 US fl. oz. 10 pcs.

SWIX SKIN BOOST
Improves the skins gliding properties. Fast and can be applied anywhere. Protects integrated skins from icing and improves glide properties. Recommended maintenance for skin skis to extend their life span and get a better ski experience. To be applied before skiing on a regular basis.



N20 80 ml/2.7 US fl. oz. 10 pcs.

SWIX SKIN IMPREGNATION 80ml
Deep impregnation of your integrated skins. Long lasting. Improves water resistance and reduces dirt uptake. Developed to protect integrated skins from icing and to improve the glide properties. The risk of icing is in particular present around zero. To be used after cleaning the skins. Repeat after approx. 10 ski trips. Does not include Fiberlene.

SKIN BOOST

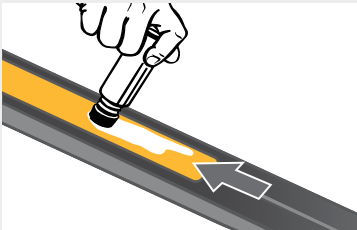

Rub gently into the skin in a tip-to-tail direction.

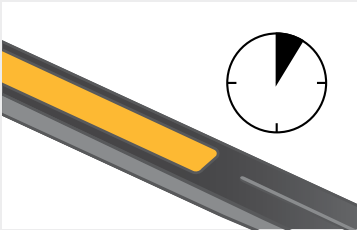

Wait 3 minutes before skiing.

SKIN CLEANER

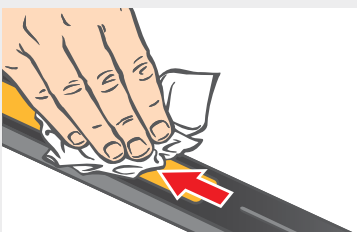

Spray Cleaner on Fiberlene paper and clean the skin in a tip-to-tail direction.



N22 70 ml/2.37 US fl. oz. 10 pcs.

SWIX SKIN CLEANER
Removes dirt and wax residues picked up from the snow. Cleans integrated skins in a gentle way without affecting the skin glue. Restores the properties of the skin and increases its efficiency. To be used after skiing. Includes Fiberlene.

Skin Care - Universal



N19 100 ml/3.38 US fl. oz. 10 pcs.

GLIDE WAX FOR SKIN SKIS
SWIX glide wax for skin skis is especially developed for skis with integrated skins, and is developed purely for the glide section of the ski. It is an all temperature product offering great gliding properties no matter what the weather conditions are. The practical foam applicator ensures a great product distribution, and the felt polisher at the bottle bottom ensures excellent product durability.

APPLICATION

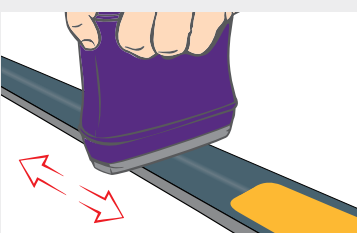
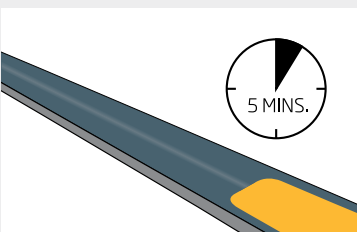
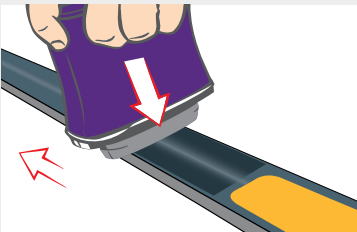

P15N

KIT FOR SKIN SKIS
Maintenance kit for skis with integrated skins. Contains Skin Boost (N21), Skin Cleaner (N22), glide wax (N19) and Fiberlene paper for application. Everything you need to get a better ski experience.



Base Binders



Base binders are designed to hold the hard kick wax on the base when the snow is coarse and abrasive.



- New fallen snow
+1°C to -20°C (30°F to -4°F).
- Transformed fine grained snow
+1°C to -20°C (30°F to -4°F).
- Old snow
+1°C to -20°C (30°F to -4°F).

VG030 43 g/1.5 oz.10 pcs.

BLUE BASE WAX
To be used as first layer for all hard kick waxes in new and fine grained snow.
Easy to apply: Rub on and iron in with a waxing iron. Cork smooth.



- Transformed fine grained snow
-1°C to -22°C (30°F to -7°F).
- Old snow
-1°C to -22°C (30°F to -7°F).

VG035 43 g/1.5 oz. 10 pcs.

GREEN BASE BINDER
A flexible and practical Basewax for the VP and V-waxes for colder conditions than -1°C (30°F). To be used when the snow has been transformed (granular) and the wear on the wax is high. Rub on and iron in with a waxing iron. Cork smooth.



- Transformed fine grained snow
-1°C to -22°C (30°F to -7°F).
- Old snow
-1°C to -22°C (30°F to -7°F).

VGS35C 70 ml/2.4 US fl. oz. 10 pcs.

BASE BINDER SPRAY
A base binder spray for fine grained and transformed snow. It is applied by holding the bottle upside down and moved slowly along the skis kick-zone on both sides of the groove. The distance between the base and nozzle should be approx. 5 cm.
Just apply a thin layer, wait a few minutes and add a few layer of kick wax for the conditions. You will then have a much more durable coating than with just the kick wax. Very convenient for training and when you don't have an iron available.



VP-Line Hard Kick Waxes



The VP waxes are fluoro-free and made for top racing, but have also proved interesting for Recreational and Sport skiers because of excellent properties. The wax contains a new additive designed to impart maximum lubricity. This improves the stick-slip properties of the wax and gives an excellent feeling.

Each VP wax has two specified temperature ranges. One for falling and new fallen snow, characterized by sharp snow crystals with relatively strong penetration capacity. The other range is for older snow, when the crystals are rounded off and have less penetration power.

The VP line covers all temperatures from -10°C to +3°C.

“THE HOOK”

The lid of all SWIX hard kick waxes is equipped with a hook which makes it easier to tear the boxes.



- New and new fallen fine-grained snow -8°C to -16°C (18°F to 3°F)
- Old/partly transformed snow -12°C to -20°C (10°F to -4°F)

VP30 43 g/1.5 oz. Min. 10.

VP30
Light blue kick wax designed for dry and cold to extremely cold conditions.



- New and new fallen fine-grained snow -4°C to -10°C (25°F to 14°F).
- Old/partly transformed snow -5°C to -14°C (23°F to 7°F).

VP40 43 g/1.5 oz. Min. 10.

VP40
Blue kick wax designed for dry and cold winter conditions. A safe choice for normal midwinter inland conditions.



- New and new fallen fine-grained snow -1°C to -5°C (30°F to 23°F).
- Old/partly transformed snow -3°C to -8°C (27°F to 18°F).

VP45 43 g/1.5 oz. Min. 10.

VP45
Purple-blue kick wax designed for normal winter conditions well below the freezing point. An obvious “next step” if VP40 does not provide a safe kick.



- New and new fallen fine-grained snow 0°C to -3°C (32°F to 27°F).
- Old/partly transformed snow -1°C to -6°C (30°F to 21°F).

VP50 43 g/1.5 oz. Min. 10.

VP50
Purple kick wax designed for conditions a few degrees below the freezing point. Provides perfect kick until you experience moderate shiny tracks.



- New and new fallen fine-grained snow 1°C to -2°C (34°F to 28°F).
- Old/partly transformed snow 0°C to -5°C (32°F to 23°F)

VP55 43 g/1.5 oz. Min. 10.

VP55
Dark purple kick wax designed for moist, and new or new fallen snow around zero. Can also be used on older snow just below the freezing point without sacrificing glide.



- New and new fallen fine-grained snow 2°C to -1°C (36°F to 30°F).
- Old/partly transformed snow -1°C to -4°C (34°F to 25°F).

VP60 43 g/1.5 oz. Min. 10.

VP60
Purple-red kick wax working very well in moist, new snow and shiny tracks. Will also work on older, slightly transformed snow some degrees below the freezing point. If tricky conditions around zero, VP65 is recommended.



- New and new fallen fine-grained snow 0°C to 2°C (32°F to 36°F).
- Old/partly transformed snow 0°C to -4°C (32°F to 25°F).

VP65 43 g/1.5 oz. Min. 10.

VP65
Red/black kick wax with extraordinary properties when tricky conditions around the freezing point. Also brilliant on the cold side when high humidity and older/transformed snow. The black additive speaks for versatility and great anti-icing properties. VP65 works best on top of a couple of layers of a slightly harder wax. It also works great as a cover on top of klisters.



- New and new fallen fine-grained snow 0°C to 3°C (32°F to 38°F)..
- Old/partly transformed snow 2°C to -1°C (36°F to 30°F).

VP70 43 g/1.5 oz. Min. 10.

VP70
Yellow klister-wax designed for moist and beginning wet, new snow. Can also be used in moderate transformed snow until just below the freezing point. If you experience very wet, new snow or coarse transformed snow klister is recommended.

V-Line Hard Kick Waxes



KICK ZONE FOR HARD WAXES - TOURING:

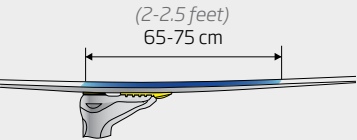

APPLICATION OF HARDWAXES
After finishing all brushing on the glide zones, sand the grip zone area with #120 grit sandpaper (SWIX T0011SP). This will make the difference for a long-lasting wax application.

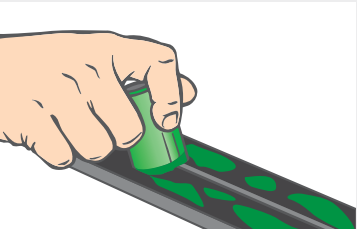

1:
In cold conditions, the application normally starts by using VG30 or V40. More coarse grained snow normally requires a base binder as the first layer: VG35.

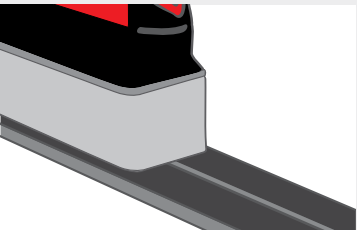

2:
For extra durability: Iron the first layer of wax into the base. This process will increase contact between base and wax. Temperature setting of the iron is approx. 100°C.

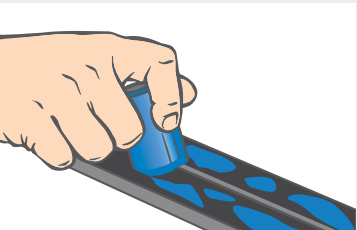

3:
Select and apply the actual kick wax of the day. Preferably 4-8 thin, even layers. When 0°C (32°F) two layers are sufficient. Cork each layer.

Easy to use with two temperature intervals: NEW and OLD snow. Old, transformed snow is snow older than one day.

The V-Line of hardwaxes is the traditional line of hard kick-waxes, made for racing and recreational skiing. Although they do not have any fluorine additives, their quality is very high

due to fully refined petroleum waxes, synthetic rubbers and pharmaceutical quality oils. The V-waxes, in certain the cold-snow waxes are frequently used in top racing, alone or in combination with VR-waxes.

TIP: In old snow you always wax softer!



- New fallen snow -12°C to -25°C (10°F to -12°F).
- Old fine grained snow -15°C to -30°C (5°F to -22°F).

V0005 43 g/1.5 oz. Min. 10.

V05 POLAR
As the name indicates, this is hardwax made for the coldest conditions. Frequently used in the polar regions of Europe and North America.



- New fallen snow 0°C to -3°C (32°F to 27°F).
- Old fine grained snow -2°C to -6°C (28°F to 21°F).

V0045 43 g/1.5 oz. Min. 10.

V45 VIOLET SPECIAL
Also a very frequently used wax, both in racing and touring. When Blue Extra becomes somewhat slippery, a thin layer of Violet Special probably is the right wax.



- New fallen snow -8°C to -15°C (18°F to 5°F).
- Old fine grained snow -10°C to -18°C (14°F to 0°F).

V0020 43 g/1.5 oz. Min. 10.

V20 GREEN
The well known cold snow wax, used for more than fifty years, has been modernized several times with new components.



- New fallen snow 0°C (32°F).
- Old fine grained snow -1°C to -3°C (30°F to 27°F).

V0050 43 g/1.5 oz. Min. 10.

V50 VIOLET
For many years a secret weapon in the wax-box of World Cup Servicemen. To be used when the snow is in a stage going from cold to wet, around freezing (32°F).



- New fallen snow -2°C to -10°C (28°F to 14°F).
- Old fine grained snow -5°C to -15°C (23°F to 5°F).

V0030 43 g/1.5 oz. Min. 10.

V30 BLUE
Another truly classic SWIX wax. To be used on moderate cold snow when skiing is at its best.



- New fallen snow 0°C to +1°C (32°F to 34°F).
- Old fine grained snow 0°C to -2°C (32°F to 28°F).

V0055 43 g/1.5 oz. Min. 10.

V55 RED SPECIAL
For moist new snow up to +1°C (34°F) and down to -2°C (28°F) in older more transformed granular snow.



- New fallen snow -1°C to -7°C (30°F to 19°F).
- Old fine grained snow -3°C to -10°C (27°F to 14°F).

V0040 43 g/1.5 oz. Min. 10.

V40 BLUE EXTRA
The most popular V-wax. A very flexible and versatile wax covering a large temperature- range on the cold side of freezing. To be utilized close to 0°C, demands relatively new snow and low air humidity (below 45-50%).



- New fallen snow 0°C to +3°C (32°F to 37°F).
- Old fine grained snow +1°C to -1°C (34°F to 30°F).

V0060 43 g/1.5 oz. Min. 10.

V60 RED/SILVER
For wet new snow up +3°C (38°F) and down to -1°C (30°F) in older more transformed granular snow. Apply thicker the warmer it is to secure grip.

Spray-on Base Klister



KB20C 70 ml /2.4 US fl. oz. 10 pcs.
KB20-150C 150 ml/5 US fl. oz. 24 pcs.

GREEN BASE KLISTER SPRAY
Makes other klisters last longer!
First klister layer to be applied. To be used with regular klister on top, or aerosol Quick Klister.
For Racing, Sport and Recreation. Used in World Cup.

- Frozen corn (old) snow
-15°C to +10°C (5°F to 50°F).
- Wet corn snow
-15°C to +10°C (5°F to 50°F).

Upside down spray applicator for controlled spray-on application. The Base klister is applied by holding the bottle upside down and move it slowly along the ski on both sides of the groove. Distance between the base and nozzle should be 4-5 cm.

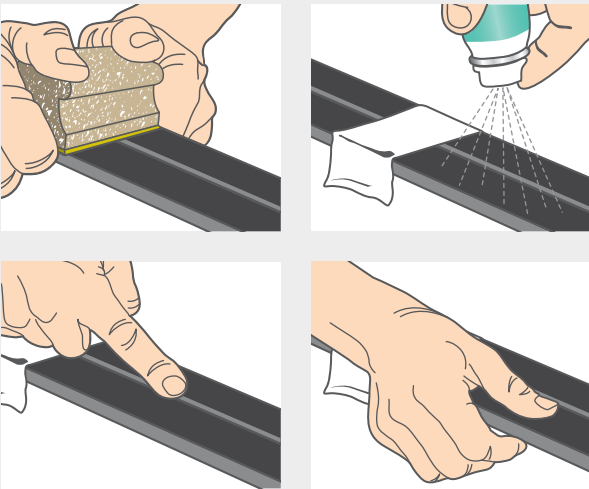

NERO Klister



KN33 55 g/1.9 oz. 10 pcs.
NERO
+1°C to -7°C (34°F to 19°F).
Klister for competition and training.

KN44 55 g/1.9 oz. 10 pcs.
NERO
-3°C to +5°C (27°F to 41°F).
Klister for competition and training.

- Moist fine grained snow
 - Transformed old moist snow
 - Frozen corn snow
- Wet corn snow
 - Frozen corn snow
 - Transformed moist snow

Revolutionary klister with a black ingredient that has shown an impressive performance. The key properties are enhanced in all aspects of the products.

- VERSATILE: It can handle changing snow conditions very well and it has great anti-icing properties.
- EXCELLENT DIRT MANAGEMENT: It collects significantly less dirt from the snow than traditional klister.
- NO FLOATING KLISTER: It is durable and stays better within the kick-zone than other klister.
- GREAT KICK OVER TIME: It provides a secure kick over longer time than traditional klister, due to its special characteristics.



KX Klister Line



This is a complete klister line based upon formulas that has a logical build up going from hard to soft, from cold corn snow to extreme wet corn snow. The higher the number, the softer the wax.

The KX line is designed for top level competitions as well as recreational skiing.

- Better kick and glide!
- More fun - less mess.
- New packaging.
- Smaller opening on tubes for better control when applying.
- Includes scraper.

APPLICATION OF KLISTER
Sand the kick zone with #100/120 grit paper.

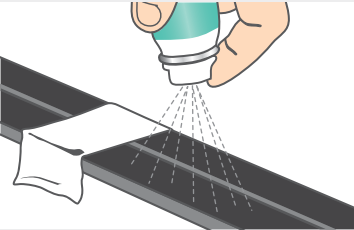

1:
Apply the base klister very thin, just covering the sandpapered area.

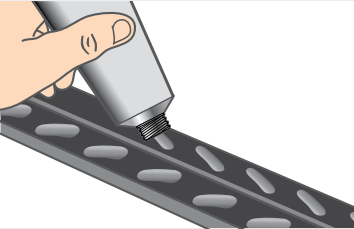

2:
Select and apply the klister of the day. One layer normally is enough. The product is applied in a "fish-bone"-like pattern, or as a thin string on each side of the groove. Use your fingers, the T0087 scraper or the KP10 klister brush to even out the klister.



KP10
KLISTER BRUSH, 2 PACK
Package includes two klister brushes for evening out klister on the ski base. Gives the perfect end result. Red brush for KX65 and KX75 klister, and black brush for Universal, and KX20 to KX45 klister.



- Wet corn snow
- Frozen corn snow.

KX20
55 g/1.9 oz. 10 pcs.

BASE KLISTER. Green.
Base klister for cold and warm conditions. To be used as first layer for other klister. Always to be applied thin with an iron or heat gun. High wear resistance and adhesion.



- Frozen corn snow
- KX30**
55 g/1.9 oz. 10 pcs.

BLUE KLISTER.
-4°C to -12°C (25°F to 10°F).

For frozen, icy tracks and cold conditions. Can be used as base klister on wet snow.



- Moist fine grained snow
- Frozen corn snow

KX40S
55 g/1.9 oz. 10 pcs.

VIOLET SILVER KLISTER.
+2°C to -4°C (36°F to 25°F).

Developed for transformed and fine grained snow. Very good when warmer than 0°C and relatively fine grained snow. The klister that goes the farthest into dry snow without icing!



- Wet corn snow
- Frozen corn snow

KX45N
55 g/1.9 oz. 10 pcs.

VIOLET SPECIAL KLISTER.
+1°C to -4°C. (34°F to 25°F).

Particularly suitable for coarse-grained snow when the air temperature goes from minus to plus. Also used as a middle layer on top of KX20 or KB20, before wet-snow klister is applied as a top layer.



- Transformed old moist snow
- Moist fine grained snow
- Frozen corn snow

KX35N
55 g/1.9 oz. 10 pcs.

BLUE EXTRA KLISTER.
0°C to -8°C (32°F to 18°F).

Versatile klister, more tolerant to colder and fine grained snow than the earlier version (KX35). KX35N is really hard and offers great durability. As a top layer klister it performs best on fine grained snow from around the freezing point to the colder side. Also great as a middle layer klister on top of KX20 or KB20, covered with kickwax, or as a top layer universal klister.



- Wet corn snow

KX65
55 g/1.9 oz. 10 pcs.

RED KLISTER.
+1°C to +5°C (34°F to 41°F).
For wet and moist coarse corn snow.



- Very wet corn snow

KX75
55 g/1.9 oz. 10 pcs.

RED EXTRA WET KLISTER.
+2°C to +15°C (36°F to 59°F).

Wet snow klister. Used when the snow has a high water content such as slush, and the air temperature is well above freezing. Late spring klister.

Universal Klister
FOR CORN AND TRANSFORMED SNOW



K65C 150 ml/5 US fl. oz. 10 pcs.

UNIVERSAL QUICK KLISTER
-5°C to +10°C (23°F to 50°F).
Quick and easy application. Ideal for applying
when you need more wax on the trail.



K22 55 g/1.9 oz. 10 pcs.

VM UNIVERSAL KLISTER
+10°C to -3°C (50°F to 27°F).
For coarse, granular snow changing from wet to crust. A very popular
and “flexible” klister. Used in racing as well as recreational skiing.



Wet corn snow



Frozen corn snow



K70C 150 ml/5 US fl. oz. 10 pcs.

RED QUICK KLISTER
0°C to +15°C (32°F to 59°F).
For very wet granular snow.
Easy to apply as K65C.



K215 55 g/1.9 oz. 10 pcs.

SILVER UNIVERSAL KLISTER
+3°C to -5°C (38°F to 23°F).
A very flexible klister with silver, working on both sides of freezing
when conditions are changing between coarse and transformed
moist to wet fine grained snow.



Moist fine grained snow



Wet corn snow



Frozen corn snow

Kick zone for touring

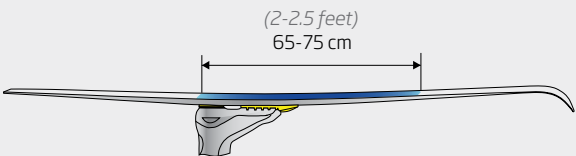

Kits



P17

LIQUID GLIDE KIT
Ski waxing has never been easier.
This kit contains two liquid gliders
which you just spray on your skis
for excellent glide.
Content: HS06L-12, HS08L-12
and T0166B



NEW

NOTE: PRODUCT PHOTOS
DOES NOT EXIST YET.

P21N Glide & Edge Kit

A basic kit of essentials for a day on the
slopes. The TA3001N file guide, which
comes in a handy pocket format, can sand
the ski edges to either 87 or 88 degrees
and gives a very good end result on the
steel edges.

The Quick glide wax F4-23-100 is super
easy to apply and works well at all tem-
peratures. The polishing felt at the bot-
tom of the bottle should be used lastly for
even greater durability.



P19N

SKIN & LIQUID GLIDE KIT
A kit for skin care and liquid glide. Great ski care in no time.
Content: HS06L-12, HS08L-12, T0151, N21, N22 and T0166B



P0035 1 pcs.

CROSS COUNTRY WAX KIT
All you need to make classic skiing easy.
Complete wax kit for the recreational classic
skier.
Content: V40, V50, V60, K22, F4-60, T11,
I61C, T151, T86.



P0034 1 pcs.

WAXPACK
Content: V40, V60, K22, T10, T151, I61C, T87 2 pcs. In fanny pack.



P0019 10 pcs.

GUNDE PACK
Content: V40, V45, V55, T10 in zip lock bag.



P0027 10 pcs.

WAXPACK
Content: V40, V55, K22, T10 in zip lock bag.

Wax Cases and Wax Kits



T440F HOT WAX KIT

Swix Hot Wax Kit is filled with all necessary equipment you need to start hot waxing your skis.

Hot waxing is the next level of taking care of your skis and snowboard and improving the performance for even more fun, whether you do cross-country skiing, alpine skiing or snowboard. The kit contains T77 Waxing iron Economy, PS6 Blue (60g), PS8 Red (60g), T824 D Plexi Scraper, T162B Bronze brush, T87 All purpose scraper and T151 Fiberlene paper. All products are perfectly fitted into a 100% recycled plastic case.



T0068 40 cm x 31 cm x 8 cm. Ea.

WAX BOX MEDIUM, empty.
Universal wax box with foam inside. For Nordic and Alpine.



T64-3 MEDIUM WAX CASE XC, empty.

Wax Cases Nordic



T64-3F

MEDIUM WAX CASE XC, FILLED

Perfect kit for the cross-country enthusiast. Filled up with kickwax, klister and liquid glide wax for all conditions. The box contains eight kick waxes, four klisters, two liquid gliders, scraper, cork, basecleaner, sandpaper, fiberlene paper and brush.

Products in kit: Kick waxes: VG35, V20, V30, V40, V45, V50, V55 and V60. Klisters: KB20C, K21S, K22N and KX75. Liquid gliders: PS6L-80 and PS8L-80. Basecleaner I61C. Cork T11. All purpose scraper T87, Cork/ Nylon brush T196B. Fiberlene paper T151.



T550 37 cm x 56 cm x 15 cm. Ea.

PRACTICAL WAX BOX FOR CROSS COUNTRY!
Especially designed compartments for hard waxes, klisters, glide waxes, cleaners, brush-es, scrapers, corks, structure tools. Delivered without wax.



(Delivered without wax)

Removers & Care Products



SWIX WAX REMOVER AND CLEANERS

- Available in Non-ozone depleting aerosols
- Lightly scented
- Dearomatized hydrocarbons
- Available in many sizes to fit your budget
- Available in bulk
- Available in Citrus based formula
- Increased product shelf life



I61C
70 ml/2.5 US fl. oz.
10 pcs.

BASE CLEANER,
aerosol.



T0150
40 m/130 feet.
10 pcs.

FIBERLENE CLEANING TOWEL.
Large roll.



I64N
500 ml/16.9 US fl. oz.
10 pcs.

BASE CLEANER, liquid.



I63C
150 ml/5 US fl. oz.
10 pcs.

BASE CLEANER
with Fibertex scrub appli-
cator for efficient removal.



T0151
20 m/65 feet.
15 pcs.

FIBERLENE CLEANING AND
IRONING TOWEL



I67N
1000 ml/33.8 US fl. oz..
10 pcs.

BASE CLEANER, liquid.



I62C
150 ml/5 US fl. oz.
10 pcs.

BASE CLEANER,
aerosol.



T0150B
200 m/650 feet.
1 pcs.

FIBERLENE CLEANING TOWEL
X-large roll.



I74N
500 ml/16.9 US fl. oz.
10 pcs.

CITRUS SOLVENT BASE
CLEANER, liquid.



I91C
25 pcs.

BASE CLEANER SET,
containing I62C and
T151 Fiberlene.



I25 HAND CLEANER
75 m

HAND CLEANER CREAM.
100% natural product.
Very effective for removing
klister and other dirt!
Practical tube, 75 ml.

Cleaner for Glide Wax / Conditioner for Racing Skis



I84-70N
70 ml/2.4 US fl. oz. 18 pcs.

CLEANER FOR GLIDE WAX /
CONDITIONER FOR RACING SKIS, liquid.
Pump spray (no propellant liquid).



I84-150N
150 ml/5 US fl. oz. 24 pcs.

CLEANER FOR GLIDE WAX /
CONDITIONER FOR RACING SKIS, liquid.
Pump spray (no propellant liquid).



I84N
c 10 pcs.

CLEANER FOR GLIDE WAX /
CONDITIONER FOR RACING SKIS, liquid.

Makes the ski faster!

The Glide Wax Cleaner improves glide and conditions the base. For glide sections on all racing skis and snowboards.

Glide wax cleaner removes all kinds of waxes and dirt from the base. Recommended for all racing skis and snowboards. The Glide wax cleaner is designed to be mild and not to dry the base out. The use of glide wax cleaner preserve the structure of the base as opposed to hot wax cleaning. Use a nylon brush for scrubbing in order to make the cleaning process more efficient.

Untreated Base: The wax stays on top.

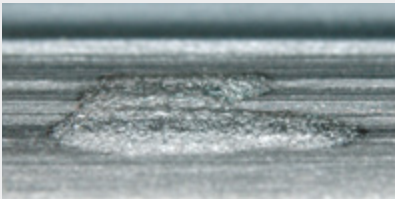

Base treated with I84: Better wax adsorption.

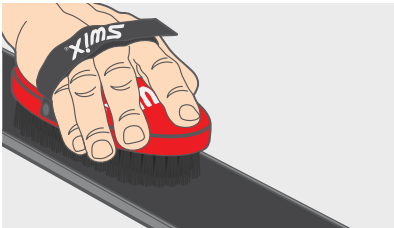
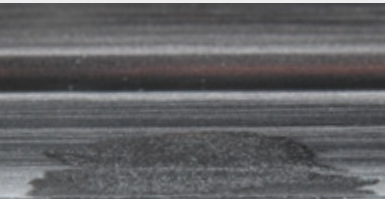

1: Brush lightly with the Steel Brush (T0179).



2: Moisten a piece of Fiberlene (T0150) and apply to the glide zone of the base.

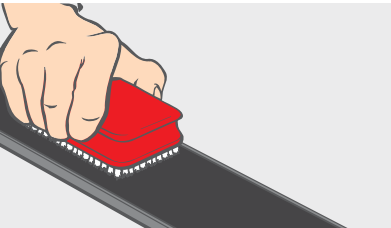

3: Rub forward and backward a few times with a Steel Brush (T191B).

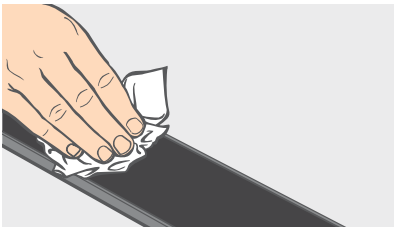

4: Wipe off as much as possible with Fiberlene (T0150).



Let the ski dry for 5-10 minutes.

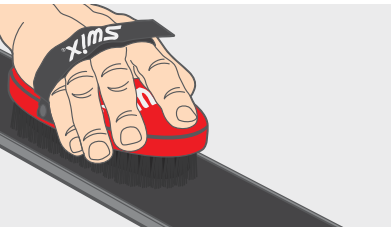

5: Brush firmly with the Steel Brush (T0179 or T0162). The ski is now ready for application of new glide wax.

BASE PREPARATION

Good tools are essential for a great result. Through knowledge and innovation we constantly improve and launch new tune up tools for alpine and nordic at all performance levels; from World Cup to race and base.



Tune Up

CORKS



T0012
SYNTHETIC RACING CORK
with higher density. Min. 10.



T0011
Synthetic Combi Cork with #120 grit sand-
paper attached with Velcro®. A combi cork
with sandpaper to be used on the kick zone
before applying kick wax; Will make the kick
wax adhere better to the base. Min. 10.



T0011SP
Replacement sandpaper #120 for T0011.
3 pcs. Min. 10.



T0020
GLIDE WAX CORK
Natural cork. Min. 10.



T0022
Snowboard polishing cork. Min. 10.



T0050
GRIP COVER
A highly practical cover to protect the skin sec-
tion while hot waxing in the glide section. Also
ideal when traditional kick wax or klister has
been applied, and it is needed to re-wax the
glide section.
Very easy to attach to the ski with 4 tightening
clamps.
Length can be adjusted from 45-68 cm.



T0021
Combi Felt and Cork.
For application of liquids.



T0023
Snowboard Combi Felt and cork.
For application of liquids.



KP10
KLISTER BRUSH, 2 PACK
Package including two klister brushes for even
out klister on the ski base. Gives the perfect end
result. Red brush for KX65 and KX75 klisters,
and black brush for Universal, and KX20 to KX45
klisters.

SANDING PAPER

There are many uses for sandpaper with skis
and boards. For alpine, freeride, and boards
the fine abrasive papers can be wrapped
around a file and used to deburr and polish
the edges. Sandpaper can be used to dull
the edges at the tip and tail to reduce erratic
handling of skis and boards. Sandpaper can
also be used after polyethylene repairs to
the base to blend the repair into the base
and add some texture (structure). It is also
possible the sand the entire base surface
of skis and boards to remove scratches and
old oxidized material. However, deburring,
or removing polyethylene micro fibers, with
Swix Fibertex is very important following
base sanding.

Swix has selected silicon carbide abrasives
for its sandpaper. This very hard and sharp
abrasive is best suited for working on bases
and edges.



T0330
5 pcs. #100. Ea.

T0350
5 pcs. #180. Ea.



SANDING PAPER FOR MAKING ZERO SKIS

To be used on normal skis to make your own
mechanical grip when 0°C and falling moist
snow. Size 45 mm x 66 mm. Fits corker T0011.



T0306
3 pcs. #60 paper. Normally first paper on falling
wet snow.



T0308
3 pcs. #80 paper. Second paper. To be used after
#60.

WC Scraper Sharpener

Keep the ski tuning workflow running
quickly and smoothly with sharp and
flat scrapers always at hand.

T412-110 110 Volt
T412-220 220 Volt

WC SCRAPER SHARPENER
Electric scraper sharpener that are very
easy to use. The tool is extremely stable
and fits perfectly on the wax bench.
Only a couple of passes over the rotating
planer is enough, and you will have a
scarper restored to as it was new.
Super sharp and long lasting blade.



ACRYLIC PLEXI SCRAPERS



T0823D
Plexi scraper, 3 mm. Min. 10.

T0824D
Plexi scraper, 4 mm. Min. 10.

T0825D
Plexi scraper, 5 mm. Min. 10.



SB034D
Snowboard plexi scraper. Min. 10.

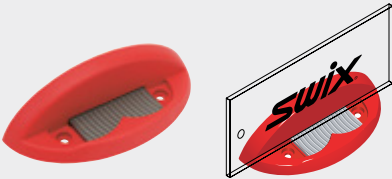

T0408
Plexi Sharpener. 40 mm.



T410
PLEXI WORLD CUP SHARPENER
Two walls for stable position makes it easy to sharpen
precise. With long 100 mm quality file.

GROOVE & SIDE EDGE SCRAPERS



T0087
Groove/All purpose scraper in
polycarbon.
Min. 10.



T0088
Pencil groove scraper. Min. 10.

CORK & SCRAPERS FOR RECREATION



T0035
Handy scraper. For hardwax and
klister.
Cross country. Min. 10.



T0030
Universal scraper with bottle
opener. Min. 10.



T0086
Plastic scraper for removal of kick wax
or wax on the sides. Min. 10.

METAL SCRAPERS



T0080
Steel scraper for peeling or straightening bases. Min. 10.

Roto Brushes

GENERAL

- It is recommended to use separate brushes for paraffin type waxes from brushes used for powders.
- Always use safety glasses when Roto brushing.
- Don't press down too hard. Let the brush do the work.
- Brush from tip to tail with the brush rotation throwing the wax particles towards the tail.



T0019S
STEEL BRUSH, 100 MM.
To refresh bases before waxing. Second brush on wax after horsehair T0016M.
The steel brush is used as the first brush after hot waxing and scraping before the horsehair brush. And also for deep cleaning of the base after cleaning the glide zone. For really soft waxes, we recommend using a horsehair brush as the first brush before using the steel and then finishing with the horsehair or nylon brush.
We recommend using a drill with a minimum rotation speed of 1800 rpm for best results. Move the brush in overlapping movements from the tip to the tail of the ski. Warning: We recommend lightly dulling a new roto steel brush with sandpaper #100 before using it for the first time. The steel brush should always be used in the same rotating direction.



T0016M
HORSEHAIR BRUSH, 100 MM.
The horsehair brush is mainly used as the second brush after steel when brushing out the wax after hot waxing. We recommend using a drill with a minimum rotation speed of 1800 rpm for best results. Move the brush in overlapping movements from the tip to the tail of the ski.

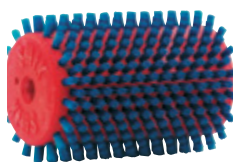

T0017W
BLUE NYLON BRUSH, 100 MM.
The nylon brush is a universal brush for the final polishing of the base after applying liquids, hot waxes, or using roto fleece. We recommend using a drill with a minimum rotation speed of 1800 rpm for best results. Move the brush in overlapping movements from the tip to the ski's tail.



T0018F-2
HARD ROTO FLEECE, 100 MM.
For top coats. The roto Fleece is an excellent brush for improving the performance and durability of liquid glide waxes. Always do the final polishing with a nylon brush after using the roto fleece. We recommend using a drill with a minimum rotation speed of 1800 rpm for best results. Move the brush in overlapping movements from the tip to the ski's tail. Warning: Don't put too much force against the base when roto fleecing since this will create a lot of heat and possibly damage the base.



T18W
ROTO BRUSH MERINO WOOL, 100MM.
The World Cup version of roto wool. Longer hair and more fluffy. The first choice for for applying TS Turbo.



T18W-100
ROTO BRUSH MERINO WOOL, 100MM
A new and revolutionary way of applying waxes without the need of a waxing iron. The method is tailor-made for harder waxes, such as the Marathons, or TS Turbo, and is applied onto the skis in a few simple steps: Start by applying the glider to the roto wool by pressing the wax block against half the width of the roto wool while running the drill at a low speed. Use the waxed side of the roto wool on the ski with medium pressure and medium drill speed. Start with the back of the ski, and continue with the front. Finish off by polishing the whole ski with the clean side of the roto wool.
Use very light pressure and maximum drill speed.

CROSS-COUNTRY ROTO BRUSHES

- Brushes made for cross country skis
- Make your own personal combination of brushes
- Replace only the outworn brush.
- Longer lasting product.
- More sustainable.



T0019S-XC
STEEL BRUSH, 70MM.



T0016M-XC
HORSEHAIR BRUSH, 70MM.



T0017W-XC
BLUE NYLON BRUSH, 70MM.



T0018F-XC
HARD ROTO FLEECE, 70MM.



T18W-140
ROTO BRUSH MERINO WOOL, 140MM

Roto Cover with Suction

A totally redesigned cover with air suction functionality. Creates a strong vacuum around the brush, and removes close to 100 % of all particles that occurs during roto brushing.

The air suction functionality is a great add-on to take care of the working environment in the waxing cabin. Highly recommendable for professional waxers.



T15-100 100 mm 1 pcs.
T15-140 140 mm 1 pcs.

ROTO COVER W/SUCTION
Ergonomic roto handles with driveshaft and protective cover, that fits SWIX® 100mm and 140 mm roto brushes.



T15-L 1 pcs.

TWIST LOCK FOR ROTO COVER W/SUCTION
L-bend twist-lock adapter for connecting SWIX® roto covers to vacuum systems.



T0014HPS-3 100 mm 1 pcs.
Handle,cover,shaft, 100mm



T0014SS
Hexagonal drive shaft, 100 mm.



T0015HPS-3
Handle with driveshaft 140 mm and protection cover. For 140 mm brushes double Roto brushes 70 mm + 70 mm.



T0014SM
Hexagonal drive shaft, 140mm.



T0014SL
Hexagonal drive shaft, 210 mm.



T0014HN-3 1 pcs.
ROTOHANDLE
Handle for Roto brushes without drive shaft. Features two inner ball bearings for optimum stability. Fits all Swix hexagonal drive shafts.









T0012PS-3 100 mm 1 pcs.
Cover for rotobrush, 100mm
Protective cover for Roto brushes, 100 mm.

Brushes

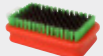
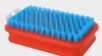
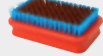
Swix brushes are designed for brushing wax out of the structures (base patterns) in ski bases and snowboards after you have used the plexi scraper. Should be used in one direction, from tip to tail.

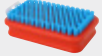
TWO BRUSHES ARE ENOUGH FOR STANDARD WAXES:

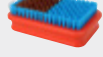
- After scraping the wax with a plexi scraper use a steel brush (T0179) or a bronze brush (T0162). Steel is more efficient and longer lasting than bronze. The “after scraping brush” is the most important brush!
- For finish use a fine nylon brush (T0160).

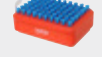
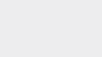
SWIX BRUSH CHART - ALPINE AND CROSS COUNTRY				
RACING:	 T0179B	 T0191B	 T0160B	
SPORT:	 T0162B	 T0157B	 T0160B	 T0196B
RECREATION:	 T0159B	 T0161B	 T0166B	 T0190B

There is a wide selection of Swix brushes. They are made at different price levels with different qualities depending on whether you are in the sport/recreational category or into high level racing having to do many skis or boards in a short time.

AFTER SCRAPING

T0191B
RECTANGULAR FINE STEEL BRUSH
Ø 0.06 mm. Ultra fine bristles. Goes deep into the base structure. Cleans and refreshes the base. Often used as second brush on wax. 4 to 5 strokes.



T0191B

T0179B
RECTANGULAR STEEL BRUSH
Ø 0.18 mm. Used as first brush on wax after scraping. 5-6 strokes. High quality steel brushes that has had an excellent reception in racing.



T0179B

T01790
OVAL STEEL BRUSH



T01790

T01580
OVAL COARSE BRONZE BRUSH. Ø 0.18 MM.
For alpine skis and snowboard. Use as a first brush on wax after scraping. For removing wax in the structure. 10 brush strokes recommended.



T01580

T0162B
RECTANGULAR MEDIUM BRONZE BRUSH
Ø 0.15 mm. First brushes used after scraping. 10 strokes.



T0162B

T01620
OVAL MEDIUM BRONZE BRUSH

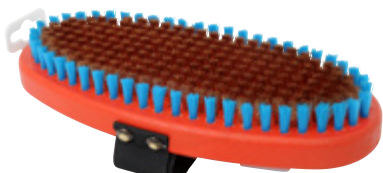

T01620

T0160B
RECTANGULAR FINE BLUE NYLON BRUSH
Ø 0.12 mm. Polish brushes for all waxes. 5 to 10 strokes.



T0160B

T0190B
RECTANGULAR FINE RED NYLON BRUSH
Ø 0,12mm. Special developed for polish liquid waxes. Fine bristles that goes deep in the structure and make a smooth and glossy surface. Can be used as a final step polishing for all types of wax.



T0190B

T01900
OVAL FINE RED NYLON BRUSH



T01900

Tune Up

SWIX FIBERTEX



T0266

T0266N

T0266 3 Pads. 110 x 150 mm 10 pcs.
Fibertex Fine. White. To remove polyethylene hairs after stone grinding

T0266N 3 Pads. 110 x 150 mm 10 pcs.
Fibertex Coarse. Violet. For Scratched and damaged bases. Finish with T0264N and T0266

POLYSTICKS



T1716 Ø 6 mm
Polystick, black. One package: 4 pcs.

T1716B Ø 6 mm
Polystick, black, bulk. One package: 10 pcs.

T1706 Ø 6 mm
Polystick, transparent. One package: 4 pcs.

T1706B Ø 6 mm
Polystick, transparent. One package: 10 pcs.

THERMOMETERS / HYGROMETER



T0095
Snow thermometer with protective case. Ea.

Cross Country Structure Tools

Hand made structure tools are used more and more. The advantage is that you can adjust good skis with fine and medium stone grinded structures to warmer conditions. This means fewer skis to travel around with.

Scrape the glide wax, brush and lastly set the structure.

Most hand set structures will disappear after rewaxing with iron.

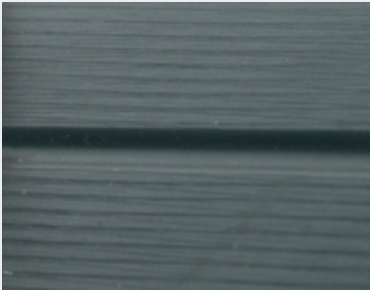

Snow condition	CLASSSIC		SKATING		
	Linear	Linear broken V	Screw	Linear	Linear broken V
0°C to -18°C (32°F to 0°F) New snow Fine grained Glazed tracks	T0401-2U	T0410-030V	T0410-050SR+ T0410-050SL	T0401-2U	T0424050V
	T0424100G			T0424100G	T0410-030V
	T0410-050G			T0410-050G	
	T0410-075G			T0410-075G	
0°C to -10°C (32°F to 14°F) Coarse, old snow Artificial snow	T0401-1U	T0424050V T0410-050V	T0410-100SL+ T0410-150SL T0410-100SR+ T0410-150SR	T0401-1U	T0424050V
	T0401-2U			T0424100G	T0410-030V
	T0424100G			T0410-075G	T0410-050V
	T0410-075G			T0410-100G	
	T0410-100G				
+1°C to +15°C (34°F to 59°F) Wet coarse snow	T0401-1U	T0410-100V	T0410-100SL+ T0410-150SL T0410-100SR+ T0410-150SR T0410-150SR+ T0410-150SL	T0401-1U	T0410-100V
	T0401-2U			T0401-2U	
	T0424100G			T0424100G	
	T0424200G			T0424200G	
	T0410-075G			T0410-075G	
	T0410-100G			T0410-100G	
	T0410-200G			T0410-200G	



T0424

STRUCTURE ROLLER TOOL.
An ergonomic, high quality structure tool for cross-country skis. Easy to change between different rollers. All rollers have ballbearings for easy rolling. Delivered with 1mm linnear structure roll. An arrow show the correct direction of movement. Structure imprint will disappear after rewaxing with iron. For all levels. Structure rollers from T0410 fit to this handle and can be used if you want more options



T0424050V
0,5mm broken structure roller



T0424100G
1,0mm linear structure roller



T0424200G
2,0mm linear structure roller



T0424S

Structure kit with three rollers.
T0424050V, 0,5mm for very cold snow.
T0424100G, 1,0mm linear for cold snow.
T0424200G, 2,0mm linear for wet snow.



T0401U

SWIX SUPER RILLER LINEAR
The first commercial rilling tool on the market and still popular. When warmer than 0°C, the 2 mm structure steel is used. Gives a major improvement. Blisterpacked. Ea.

T0401-1U
1 mm insert structure steel (standard).

T0401-2U
2 mm insert structure steel.



World Cup Structure Tools



		
T0410-030V	T0410-050V	T0410-100V
		
T0410-050G	T0410-075G	T0410-100G
		
T0410-200G		
		
T0410-050SR	T0410-100SR	T0410-150SR
		
T0410-050SL	T0410-100SL	T0410-150SL

T0410

WC ADJUSTABLE STRUCTURE TOOL.

Consistent pressure when structuring a ski base is very important and the new Swix structure tool allows you to set the pressure that is maintained throughout the process. The set comes with 4 different rollers. 1.0mm G, 1.0mm SR, 1.5mm SR and 0.5mm broken V structure roller. The Swix Structure tool will give you consistent structure and will improve the glide on both skating and classic skis. In cold new snow, we recommend you set the tool on lighter pressure and in warmer conditions and transformed snow, we recommend greater pressure. You can easily adjust the pressure by moving the handle on the side up and down. **Made in Norway.**

Included structure rollers are:
T0410-050V. 0.5mm broken V structure
T0410-100G. 1.0mm linear structure
T0410-100SR. 1.0mm thread right
T0410-150SR. 1.5mm thread right

Additional rollers:
T0410-030V. 0.3mm V structure
T0410-050V. 0.5mm V structure
T0410-100V. 1.0mm V structure

T0410-050G. 0.5mm linear structure
T0410-075G. 0.75mm linear structure
T0410-100G. 1.0mm linear structure
T0410-200G. 2.0mm linear structure

T0410-050SR. 0.5mm thread right
T0410-050SL. 0.5mm thread left

T0410-100SR. 1.0mm thread right
T0410-100SL. 1.0mm thread left

T0410-150SR. 1.5mm thread right
T0410-150SL. 1.5mm thread left



File Guides and Sidewall Cutters



TA3007
SWIX PHANTOM EDGE FILE HOLDER
Economy side edge sharpener with 80 mm file. Easy adjustment from 85 to 90 degrees. Ergonomic, longer holder for stability and good grip. Protects the hand. Takes files and stones up to 6 mm thickness. Easy tightening of files.



TA3006
MULTI EDGER
The Swix multi edger tool is all you need to sharpen and bevel your edges. You can set up the base and side edge in one tool! Dial a precise side angle from 0 to 5 degrees and 0.5 to 1.0 degrees on the base—nine different angles in total. Always set the base edge angle before the side edge angle. We add a bevel to the base edge to make the skis more predictable or forgiving and bevel the side edge to give more grip on hard snow and ice.



TA3001N
POCKET EDGER
Pocket size file holder with 40 mm file. Side-edge 87 and 88 degrees. Easy to work with. Blister packed.

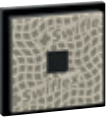

TA3005SD
SPARE DIAMOND SQUARE.
Spare part for TA3005N.



TA3005SA
SPARE ABRASIVE SQUARE.
Spare part for TA3005N.

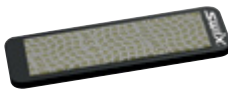

TA3010SD
SPARE DIAMOND 80mm.
Spare part for TA3010N.



TA3010SA
SPARE ABRASIVE 80mm.
Spare part for TA3010N.



TA3010SF
SPARE FILE 80mm.
Spare part for TA3007, TA3008, TA3009N, TA3010N.



TA3008
SWIX PHANTOM R EDGE FILE HOLDER
Economy edge sharpener with ball bearings and 80 mm file. Easy adjustment from 85 to 90 degrees. Ergonomic, longer holder for stability and good grip. Protects the hand. Takes files and stones up to 6 mm thickness. Easy tightening of files.



TA3010N
COMPACT EDGER KIT
Ergonomic file holder with 80 mm file, Diamond stone for polishing and abrasive stone for deburring the edge. Ski brake retainer included.



TA3005N
POCKET EDGER KIT
Pocket size file holder with 40 mm file, diamond stone for polishing and abrasive stone for deburring the edge. Ski brake retainer included.

BASE-EDGE FILE HOLDERS



WORLD CUP BASE EDGE FILE HOLDERS
Precise and light weight. Aluminum all the way. No plastic. No parts to be replaced. The most precise Base Edge File Holder on the market.

- TA05N** 0.5°
- TA075N** 0.75°
- TA10N** 1°
- TA15N** 1.5°
- TA20N** 2°



ALUMINUM BASE-EDGE GUIDE

- TA005N** 0.5°
- TA0075N** 0.75°
- TA010N** 1°



TA0520
BASE FILE GUIDE, 0.5° TO 2.0°
Adjustable base edge file holder for racing from 0.5° to 2.0°. Easy to adjust the angle. For skiers and servicemen. Quality construction.



TA101N
SWIX SIDEWALL CUTTER ECONOMY
For cutting side walls of skis and snowboards to expose more of steel edge for easier filing. Comes with a round blade. Ea.



TA100SB
Spare blade square
for TA103, TA101N
and TA104.

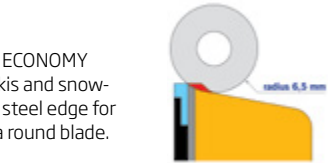

TA100R
Spare blade round
for TA103, TA101N
and TA104.



TA022
File Clamp with
spring. Ea.

RACING SIDE EDGE FILE GUIDE IN HARD ALUMINUM

- TA586** 86°
- TA587** 87°
- TA588** 88°
- TA589** 89°



WORLD CUP SIDE EDGE FILE GUIDE WITH STAINLESS STEEL PLATE

- TA685N** 85°
- TA686N** 86°
- TA687N** 87°
- TA688N** 88°



WORLD CUP PRO SIDE EDGE FILE GUIDE IN STAINLESS STEEL

- TA785** 85°
- TA786** 86°
- TA787** 87°
- TA788** 88°



TA103
SWIX SIDEWALL CUTTER RACING
High quality side wall planer that is easy to work with. Comes with a round blade and a square blade. Ea.



TA104
WORLD CUP SIDE WALL CUTTER
Tool used by World Cup service men. For cutting side walls of skis and snowboards to expose more of the steel edge for easier filing. Ea.

Files

RACING PRO FILES WORLD CUP – CHROMED

Swix Racing files are made by the finest file makers in the world. The non-tang file offers a truer and flatter file. This translates to precise edge geometry that is demanded from the World Cup level to the enthusiast level. Best chrome and non-chrome files on the market today.

TPI = Teeth per inch
TPCm = Teeth per centimeter

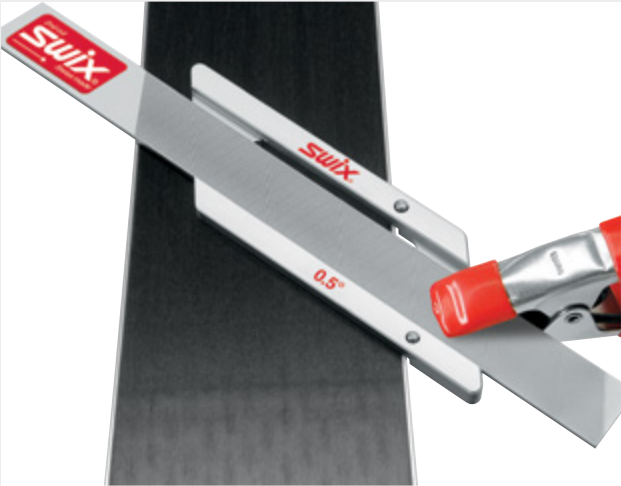

T0103X100B
Fine, 100mm, 17 Tpi, World Cup Racing Pro file. Steel. Extremely sharp fine high quality file for edge geometry set up. New generation of files that reduces the need for second use of files for finish. Last 10 times as long as regular files, Ea.

EXTRA COARSE RACING FILES

Working files, these files are to be used by the hands of advanced to professional ski and snowboard tuners.



T0108
12”/30 cm non chromed panzer file. All back shops need this. Super durable, can do it all. Top sheet clean up on rental skis to removing heaving burring. Ea.



T108SB
4” (100 mm x 30 mm x 4.5 mm) non chromed panzer file. Great for use in side-edge beveling guides that have integrated clamp. Min. 12.



T104X
6”/15 cm. 20 tpcm, fine cut. Chromed Finishing File, shorter in length, increased TPCm to smooth out all Striations left by 2nd cut file. Most durable, best cutting 6” file Swix offers. Ea.



T106X
8”/20 cm. 16 tpcm, 2nd cut. Chromed all purpose file. Best all round shop/ consumer file produced by Swix. Side beveling, base beveling set up before diamond work. Durable beyond all other files offered. A retail must for consumers. Ea.



T107X
8”/20 cm. 13 tpcm. Chromed Bastard removal/setup file. Best file for setting side angle. Non-tang files offer a truer, flatter file for exact degree application. Best file for initial side bevel. Ea.

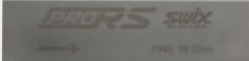

T104RSC
4” (100 mm x 25 mm x 3.5 mm) 16 tpcm. Racing Pro file fine Cut 2. Light chrome. Ea.



T106RSC
4” (100 mm x 25 mm x 3.5 mm) 14 tpcm. Racing Pro file Cut 1. Light chrome. Ea.



T107RSC
4” (100 mm x 25 mm x 3.5 mm) 10 tpcm. Racing Pro file Bastard Cut 0. Light chrome. Ea.

RACING FILES – CHROMED

Traditional ski files, chromed and very sharp for your back shop or home ski tuner. These files have been the bench mark for standard ski files for years. These files are a great value for the price.



T106N
8”/20 cm. 14 tpcm. Swix Viala file Medium 2nd cut. Traditional ski file. Excellent for doing it all. Side and base-edge beveling. 2nd option for price point retail file. One of the most popular files in the program. Much used in World Cup. Ea.



T104
6”/15 cm. 14 tpcm. Swix Viala file, fine. Traditional chromed tang file for finish work and light touch up. Much used in World Cup. Ea.

SPORT/RECREATIONAL FILES – NON-CHROMED

Price point, intro level files. Great for new shops and beginner tuners.



T0206XS
1.4” (40 mm x 22 mm x 3.3 mm). Replacement files for file holder TA3001. Fits also most other file holders for beginning tuners. Blister packed. Ea.



T0177B
File Brush, Ea.



Stones

DIAMOND FILE PROGRAM

Diamond Files offer the special option of having the cutting ability of a file and the deburring and polishing ability of a stone all in one tool. The Diamond Files are perfect to carry in the pocket for quick removal of the fine burrs created on the edge when ski or riding on aggressive man-made snow.

Swix Diamond stones have taken the technology one step further. The diamond fabric has been adhered to the flat, true aluminum rollover when sharpening side and base bevels. This special diamond cluster pattern will last longer than conventional diamond strips. The configuration in conjunction with a polishing agent will help in moving the excess material from the edge to leave a clean, smooth mirror finish.

PRO RACING LINE
Metal Support.



TAA100N
X-Coarse 100 grit. Deburring and sharpening diamond stone. Works great for removing case hardening in the tip and tail from grinding stone entry and exit of the ski at the manufacturing facility, and from hitting rocks. 100 mm. Ea.



TAA200N
Coarse 200 grit. Deburring and maintenance stone. One of two stones that can do it all in the diamond category. Works great for maintaining sharpness and smoothness. 100 mm. Ea.



TAA400N
Medium 400 grit. 2nd in your must have diamonds to maintain a smooth and sharp edge. Starts to bring out that high polish shine. 100 mm. Ea.



TAA600N
Fine 600 grit. First diamond stone when you have smooth, clean edge to start honing and polishing the set edge. Great grit for finishing tech skis. 100 mm. Ea.



TAA1000N
X-Fine 1000 grit. Final diamond polish when looking for that mirror finish. Extremely exact edge accuracy. Used on alpine skis to achieve that super smooth finish. 100 mm. Ea.

ECONOMY DIAMOND STONE LINE
Plastic Support. New surface.



TA200E
Red Economy Coarse, 100 mm.



TA400E
Yellow Economy Medium, 100 mm.



TA600E
White Economy Fine, 100 mm. Ea.

UNIVERSAL STONES



TAA400SU
Universal Performance Diamond Stone. For polishing edges, removing case hardening and deburring tips and tails. 70 mm. Ea.



T0240
Dual sided stone, fine and coarse in the same tool. Best use for efficiency after a ski comes out of the stone grinding machine, and for removal of rock damages spots on the edge before filing. A back shop work horse, heavy durable and long lasting. Ea.



T0165N
Ski brake retainers. 10pcs

EVO Pro Edger



GUMMY & CERAMIC STONES

Gummy Stones and Ceramic Stones are often overlooked when starting and finishing side-edge and base-edge work. Gummy Stones are an efficient way to detune (slightly dull) the tip and tail area, and to remove micro-burrs from filing. Ceramic Stones offer that final polish that will help maintain the ski edge geometry.



T0992
Grey Gummy. Every person should own one of these. Great for removing rust and burrs. Also works well for feathering back (detuning) the tips and tails. Ea.



TA3012-110 110 Volt
TA3012-220 220 Volt

EVO PRO EDGE TUNER
Swix Evo Pro Edge tuner is a high precision electrical side edge tuner, developed to restore, maintain and to give the edge a World Cup finish. The EVO is very easy to operate, due to its ergonomically design, quick disc change and easy angle set-up. A key is also that the long lasting diamond disc is independent from the user pressure, as it is attached to a spring, making it impossible to mistakenly change the radius of the ski.
The EVO is equipped with a high quality diamond disc, and by using a diamond material, the edge becomes harder and more durable. This ensures enhanced performance, especially on ice and artificially snow.
The EVO comes with a FINE polishing disc included. As spare parts COARSE, MEDIUM, FINE and EXTRA FINE are available.



TA3014
Box for EVO Pro Edger with pre-cut foam insert for great protection. Space for two extra EVO discs.



T0994
A hard gummy for polishing and light to medium edge clean up. Can be used after filing to remove micro burrs. Ea.



TA3013XF
Spare disc EXTRA FINE for EVO Pro Edger. Super fine polisher and edge hardener, especially great for speed disciplines.



TA3013F
Spare disc FINE for Evo Pro Edger. Super precise World Cup polishing and edge hardener.



TA3013M
Spare disc MEDIUM for Evo Pro Edger. General maintenance, and is great when you need to fresh up the edge a bit more than just polishing.



TA3013G
Spare disc COURSE for Evo Pro Edger. Angle set-up on new skis or when changing the angle. Also great for deburring when the edge is damaged.



T0998
Ceramic stone fine. A must-have to use for final passes on side and base edge. Hones and polishes the edge to refine the exact edge geometry from previous tools. Ea.



T0995
Extra hard gummy. Used after filing to remove micro burrs. Makes the steel edges more durable. Ea.

Waxing Irons – Racing Pro and World Cup



T70110-2
T70220-2
T70110J-2

The World Cup T70 Extreme waxing iron lives up to its name. Made for professional use at the highest level in the World Cup. 220 Volt, 1,000 Watt, digital display, and a new movement sensor. The new movement sensor will automatically drop the temperature to 120 degrees after 15 minutes of inactivity to increase the iron's lifespan. When you turn on the iron, the temperature goes up to the last set temperature. A 35 mm thick plate provides a stable temperature and optimal control when applying glide products. Temperature setting between 80°C and 200°C. A sensor located near the bottom guarantees correct temperature measurement. An angle of 7° on the iron ensures easier melting of the wax. A good view in front of and behind the plate makes it easy to work in both directions. A width of 70 mm provides better control when waxing cross-country skis. Ergonomic handle. It is supplied in a robust plastic case.



T71110A 110 Volt
T71220A 220 Volt

“T71” ALPINE WORLD CUP WAXING IRON
For professional racing. 1000 Watt. 50% textured in front. “Floats” better when working with regular waxes on large bases. Angled in front and back. Rounded corners for smooth application. A 25 mm thick plate gives stable temperature and optimal control when applying wax. Temperature adjustment from 80°C to 180°C. Easy to set temperature with LED buttons.



R0384N
IRON COVER
Protects iron when traveling.
Keeps cord and iron together.
Heat resistant bottom for quick stow away
Fits all Swix Irons.

Waxing Irons – Sport and Economy



T73D110 110 Volt
T73D220 220 Volt

“73D” DIGITAL SPORT WAXING IRON
1000W (220 V version), 850W (110 V version). A economy digital iron with an 18 mm thick plate for a great heat distribution, and with a digital micro-processor that ensures a very precise temperature control. The digital display is controlled by the adjustment wheel. Operating temperatures are 80°C to 170°C.



T77110 110 Volt
T77220 220 Volt

WAXING IRON ECONOMY
Great economy iron which is competitive with far more expensive models. Redesigned from scratch with an ergonomic body and a wide metal plate that suits both alpine, snowboard and nordic. Angled at one side to make it easier to keep a constant speed when melting the wax. The thick metal plate ensures a stable heating. Plate dimension 100x160 mm. Output: 1000W.

Patented Technology in Swix Waxing Irons!

The Swix Waxing Irons T70, T71 and T72 utilize the newest technology in iron heating elements. These are manufactured in a completely new way from traditional heating elements. A thick, film-type heating element is actually “printed” onto an insulated metal or ceramic base plate, a layer of special resistive paste is added, and finally a second layer of insulated metal or ceramic. What this means is excellent resistance to corrosion for long life.

: Every iron is tested before leaving the factory



Waxing Machine

Super efficient when waxing several pairs of skis. Suitable both for nordic and alpine skis.

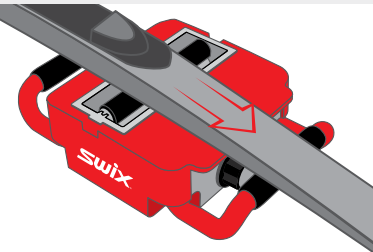
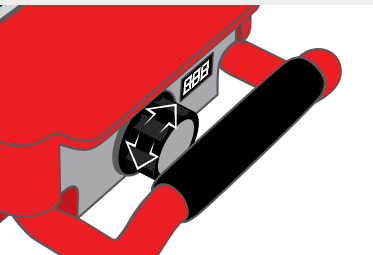

NEW

T60-LID
Racing T60 Tray Spare Lid
Spare lid for T60-TRAY.
NB: ONLY THE LID.

T60-TRAY
WAX TRAY FOR T60 WAX MACHINE
Spare tray with rollers and lid included.

T60-110 110 Volt
T60-220 220 Volt

WAXING MACHINE
A very efficient digital wax roller that lets you apply wax onto nordic and alpine skis. The wax tray is exchangeable and comes with a lid, which allows for dedicated trays for specific waxes, and therefore no need for cleaning in between use. Extra trays are sold separately. Very convenient for the application of both gliders and klister.

Maintenance of Waxing Irons



It is important to take care of the waxing iron. Just a like a car or a bicycle, the iron needs to be maintained. This will secure better performance and longer life. If you do not follow these guidelines, the guarantee is no longer valid:
• Do not leave the iron at high temperatures when not in use. Adjust down to 120°C or turn it off. Particularly important after waxing at high temperatures.

- Always clean the iron with fiberlene paper after use. If not, small wax particles will remain on the iron giving out fumes. Over time the wax particles will fasten to the iron and make it black.
- If the iron becomes black, polish the plate with orange fibertex.
- Try to avoid getting wax between the metal plate and the plastic top.
- When the iron is not in use keep it in upwards position: The upward position is important as it reduces the heating of the

- inside electronics.
- Place the iron where it is safe for not falling to the ground; The new iron holder for T70-H2 is recommended.
- If you have scratches in the base plate, use a fine sanding paper like grit 500.
- Be careful with use of solvents as this can have impact on the inside components.
- Hold the iron in the handle, never lift it by the cord.
- Avoid unnecessary bending of the cable, as it over time can lead to breakage of the cable.

Recommended temperature on wax machine

TEMPERATURE	KLISTER	WAX
80	KX75, KX65	
90	KN44, K22, K21S	
100	KX40S, KX45, KX35, KN33	
110	KX30	
120	KX20	HS06
130		PS06

* Recommended temperatures are for indoor use. If used outside or if you want a thicker or thinner layer, adjust the temperature approx +/- 10 degrees.



SWIX Suction System



T15-100 100 mm 1 pcs.

T15-140 140 mm 1 pcs.

ROTO COVER W/SUCTION
Ergonomic roto handles with driveshaft and protective cover, that fits SWIX' 100mm and 140 mm roto brushes.



T15-L 1 pcs.

TWIST LOCK FOR ROTO COVER W/SUCTION
L-bend twist-lock adapter for connecting SWIX' roto covers to vacuum systems.



T15-SNAP

Snap lock for fast and easy change between Swix Suction cover and Swix Suction frame. You need only one hose and can easily change it from one part to another by pushing the button and pull them apart. Fits perfectly with Swix Flexi hose (T15H)



T70-FR2

Air suction frame for T70 Extreme Waxing Iron. For a better working environment. Slim version. Connect the suction frame to a vacuum system to reduce the vapour and small wax particles in the waxcabin. Fits perfect to Flexi hose (T15H).



T15H

Flexible hose for Swix suction system. Can be stretched from 1m and up to 4 meters. Fix the flexi hose to your vacuum cleaner and to your suction cover or suction frame. We recommend to attach the hose to the roof above your workbench or in the top of your ski storage rack (T0077-FR) for the most efficient way of working.

T0077-FR

SKI STORAGE RACK
The ski storage rack can be mounted on any SWIX waxing table.
Practical when there are many skis or boards to prepare.



T0077-3

WORLD CUP WAXING TABLE.
Solid and stable. Prolongment for long skis. For professional servicemen.
New top plate in aluminium for weight reduction and easier carrying.
More durable in all weather conditions.

Waxing Tables



T0076-3

RACING WAXING TABLE

A solid waxing table with improved stability. Upgraded version of one of our most sold waxing table. Highly improved stability by adding two more support bars. All adjustable feet with rubber feet for anti-slip. Solid table top made of pressed wood.
Tabletop: 120 cm x 45 cm. Fits two sets of T0766 Profiles.
Net. weight: 13.3 kg/29.7 lbs.



T70-H2

Practical Waxing Iron Holder for mounting on to waxing table or workbench. Reduces the risk of dropping a valuable iron on floor. Fits all Swix Irons.

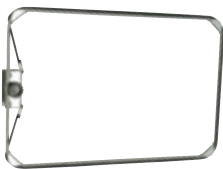

T0075-WH

Waste bag holder.



T0152

Waxing carpet in plastic, 1 x 3 m. Ea.



T0076BN

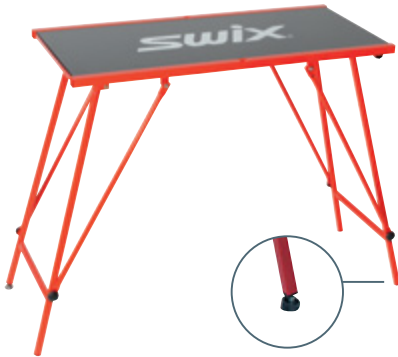

With Anti-slip rubber socks.

T00754

ECONOMY WAXING TABLE
One leg height adjustment. Great for snowboards.
Height: 83 cm.
Tabletop: 96 cm x 45 cm. Fits two sets of T0766 Profiles.
Net. weight: 11.5 kg/25.3 lbs.

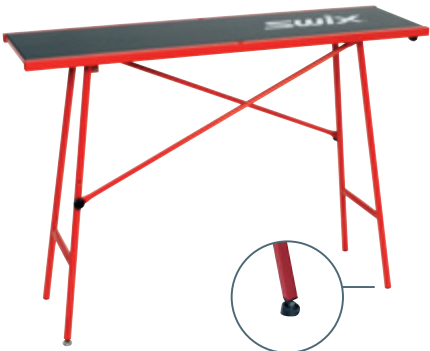

With Anti-slip rubber socks.

T0075W

WAXING TABLE CONSUMER
Comes with four rubber feet for anti slip.
Adjustable height: 87 cm, 85 cm or 75 cm. One leg adjustable.
Table top 120 cm x 35 cm.
Fits two sets T0766 Profiles.
Net. weight: 11 kg/24 lbs.

Vises



T0149-50
WORLD CUP SKI VISE
Swix three piece vise with 50 mm wide jaws. Opens from 40 to 100 mm, for better grip and stability when working on carving skis and radial alpine skis. 60 and 90 degrees side edge working position. Ea.



T0149-50UA
UNIVERSAL ADAPTER
For World Cup Ski Vise T0149-50. Converts your alpine vise into a snowboard or cross country vise. Made of solid plastic and quality rubber.



T0149-20
JAW ECONOMY VISE
Three pcs. vise with jaw fixation. 20 mm wide jaws. Opens from 35 mm to 90 mm. 60 and 90 degrees side edge working position. Light weight and compact. Ea.

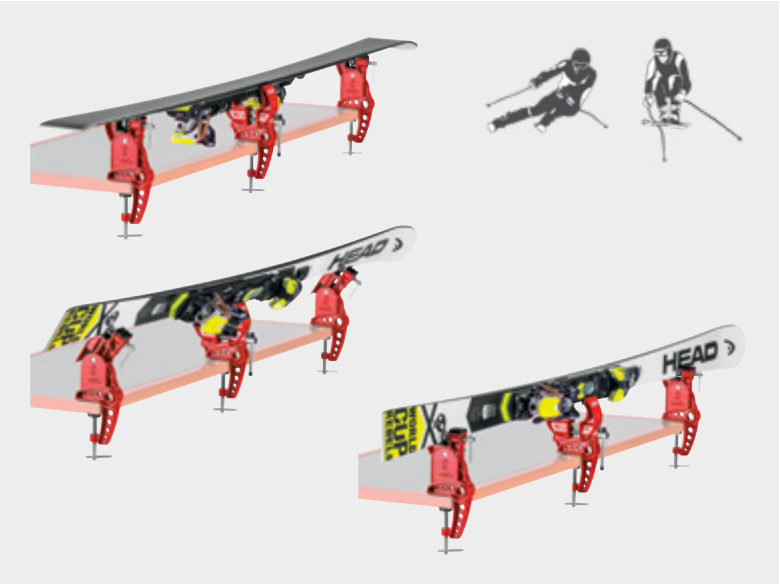

T0149-90N
POWER VISE
For wide skis up to 155 mm. Supports in front and back with screw fixation. Perfect for jumping skis and free ride skis. Ea.



S8031
PRO SNOWBOARD VISE
Adjustable width for better stability. Fixed when working on side edges. Keeps the board in horizontal position based upon friction.



T149-70
BACKCOUNTRY SKI VISE.
The Swix 3 piece Backcountry ski vise offers a easy “click” system to fix backcountry skis to the vise. Made of light and durable ballistic plastic. 60 and 90 degrees side edge working position.



T149-75
BACKCOUNTRY SKI VISE, CENTER PIECE.
The Center piece of the Swix 3 piece Backcountry vise is the most important product and can be combined with your existing end supports if you already have a Swix standard vise. Made of light and durable ballistic plastic.

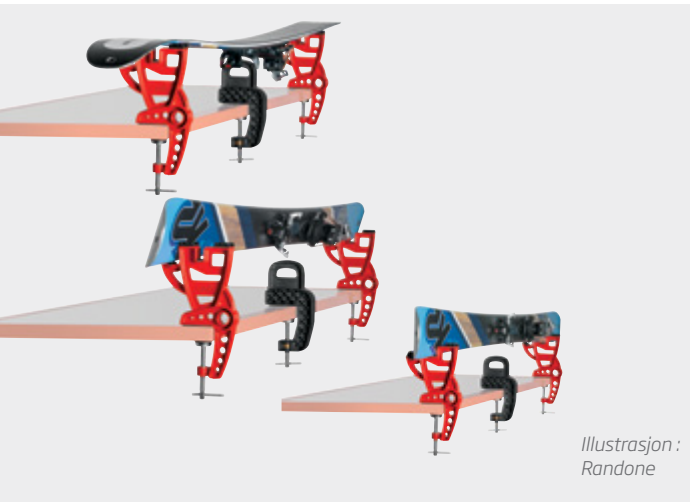

Illustrasjon :
Randone

NEW

T0149-F4
F4 TUNING VISE

F4, two-piece vise based on friction. For freeride and alpine skis. Option to work on side edges. Lightweight and compact, made of rock-solid ballistic plastic. Easy to bring while traveling.

Accessories for Profiles and Tables



T0790-K
Clamps for fixing T0793-2, T0795 or T0767-3 profiles to table.



T0769T
Holder for fixing binding in profile T0767-3.



T0790T-75
Holder, 75 mm, for fixing binding in profile T793-2 and T0766.



T0793-2RK
Slider for fixing profile in T0793-2. Screw height 45 mm.

T0793RK
Slider for fixing profile in T0795. Screw height 30 mm.



T0079NU
Nut, 8 mm for adjusting profile on T0793-2, T0795 and T0767-3. Ea.



T0076SS
Screw, 6 mm for T0076, T0075 T00754 waxing tables.



T0079-1
Folding legs for cross country profiles T0793-2, T0795 and T0767-3. Now with two stabilizer arms and stronger legs.



T007654N
Floor rack for cross country racing skis (44 mm). Takes 30 pairs. 100 cm wide, 28 cm deep. Weight: 5 kg



Cross Country Profiles



T0795 **T0795H70 / FIXATION CLAMP**

WORLD CUP PROFILE
Lightweight aluminum. Front and back part are both adjustable. Can be used both ways without turning the profile. New movable fixing mechanism. Takes skis without bindings. Practical in small waxing rooms. Fits to T0079-1 legs or T0790-K clamps. Takes skis from 150 cm to 210 cm. Weight: 4.5 kg/10 lbs.



T0793-2

CROSS COUNTRY WAXING PROFILE
Same profile in front and back. Lightweight aluminium. Front and back part are both adjustable. Fixation in binding. Takes skis from 140 cm to 210 cm. Fits to T0079-1 legs or T0790-K clamps. Weight: 3 kg/7 lbs



T0767-3

CROSS COUNTRY WAXING PROFILE
Stable economy profile in aluminum and thermo plastic. Light and easy to adjust. Same profile in front and back for use both ways. Two parts that fit into each other. Each part is approx. 110 cm. Takes skis from 150 cm to 210 cm. Fits to T0079-1 legs or T0790-K clamps. Weight 1,8 kg/ 4 lb.



T0766

THERMO PLASTIC PROFILE FOR CROSS COUNTRY SKIS
Fits into waxing tables T0076, T0076-2, T00754, T0075W. Same profile both in the front and back. Includes holder for fixing the binding. Suitable for both classic and skating skis in lengths from 170-210 cm. Lightweight and very stable to work with. Weight: 1.4 kg/3.2 lbs.



T00785N

CROSS COUNTRY PROFILE TRAVEL KIT
Three-piece alu profile to put in wax box. Ideal for traveling and to provide secure waxing conditions.

SWIX Bulk Wax – Backshop Program

ALL CONDITION WORK SHOP WAXES



HS06-1050
PS06-1050
Blocks for wax machine.
Temperature range from -6°C to -12°C (21°F to 10°F).
1100 g/2.42 lbs. (30 x 37 g).



F4-23-900
F4 Universal All Temperature Solid Wax. For skis and snowboards. All snow conditions.
900 g/2 lbs (5 x 180 g).



U5000
WORK SHOP WAX
All conditions. Fast melting, uni wax. Pellets. Quality, fully refined clean wax. Good for the shop environment.
5 kg /11 lbs.



U5000C
WORK SHOP WAX
Cold conditions. Fast melting, cold wax. Pellets. Quality, fully refined clean wax. Good for the shop environment.
5 kg /11 lbs.



U60 60 g./2.1 oz. 10 pcs.
U180 180 g./6.3 oz. 10 pcs.

REGULAR ALL CONDITION UNIVERSAL WAX
White. Biodegradable.
Universal hydrocarbon wax for all skis and snowboards.

WAX REMOVER AND CLEANERS



T0140N
WORK SHOP VISE
Adapts to all types of skis and snowboards for side-edge or base-edge tuning, waxing, or adjusting bindings.

- INCLUDED:
- Central double vise with 90 mm jaws
 - 2 adjustable supports with special rubber for better grip
 - 4 additional grey jaws used for skis with plates
 - 2 additional white jaws used for snowboard



T0150B
Fiberlene Large roll. 200 m/65 feet.



I68N
I68N Base Cleaner liquid. 2500ml

Waxing and Personal Protection



T41-MASK
PRO MASK WITH FAN
CE-Approved mask for professional skiwaxers that provides the best protection. Professional protection system that protects against vapor and dust related to ski waxing. The system comes ready to use with two combination filters for gas and particles. We recommend to replace filters minimum once before, and halfway through the skiing season. Occupational waxers should replace filters every month. The system includes a full face mask, hosing, and a belt with a battery driven ventilation unit.

ALL OF OUR MASK AND FILTERS ARE CE-APPROVED AND PROTECTS YOU AGAINST ALL GAS AND PARTICLES, RELATED TO SKIWAXING WITH SWIX PRODUCTS AFTER OUR RECCOMENDATIONS.



T42-MASK
ECONOMY MASK WITH REPLACEABLE FILTER
Economy mask that gives great protection against particles and vapor related to ski waxing. There are two filters included (gas and particles) that should be combined for the best protection. Filters should minimum be replaced once a year. For serious waxers we recommend an additional exchange during the skiing season. The package included the mask, a storage box and two filters. They have protection level: Gas: ABEK1. Particles: P3 R.

ALL OF OUR MASK AND FILTERS ARE CE-APPROVED AND PROTECTS YOU AGAINST ALL GAS AND PARTICLES, RELATED TO SKIWAXING WITH SWIX PRODUCTS AFTER OUR RECCOMENDATIONS.



T43-MASK
PROFESSIONAL MASK WITH REPLACEABLE FILTER.
Professional mask that gives you the best protection against particle and vapour related to waxing skis. There are two filters included (gas and particle) that should be combined for the best protection. Filters should be replaced at least once a year. For frequent waxers we recommend an additional exchange during the skiing season. The package includes the mask, a storage box and two filters. Protection level: Gas: ABEK1. Particles: P3 R. Safety datasheet can be provided upon request.

ALL OF OUR MASK AND FILTERS ARE CE-APPROVED AND PROTECTS YOU AGAINST ALL GAS AND PARTICLES, RELATED TO SKIWAXING WITH SWIX PRODUCTS AFTER OUR RECCOMENDATIONS.



If you use a mask from other vendors, make sure it's that the protection level is minimum A2 (solvent/ aerosols) and P3 (particles).

For all masks, note the expiry date and make sure that you follow the cleaning and storage instructions on the packaging/packing insert.

VISIT SWIXSPORT.COM
FOR MORE INFORMATION

Waxing and personal protection



NEW

NOTE: PRODUCT PHOTOS DOES NOT EXIST YET.

T41-FGP

WORLD CUP T41 SPARE FILTER GAS AND PARTICLE

Filter pack for T41-MASK.
The package contains two gas filters and two-particle filters for T41-MASK.
We recommend changing the filter before a new season and once during skiing season. Professional waxers should change the filter once a month.
Protection level of the filters, Gas: ABE1, Particle: P3 R.



T42-2F

FILTERS FOR ECONOMY MASK T42- AND T43 -MASK
The kit contains both gas and particle filters for T42- AND T43 -MASK, that should be combined for the best protection. Filters should minimum be replaced once a year. For serious waxers we recommend an additional exchange during the skiing season. Filters have protection level: Gas: ABEK1. Particles: P3 R.

ALL OF OUR MASK AND FILTERS ARE CE-APPROVED AND PROTECTS YOU AGAINST ALL GAS AND PARTICLES, RELATED TO SKIWAXING WITH SWIX PRODUCTS AFTER OUR RECCOMENDATIONS.

Wax Vent

Ventilated wax bench recommended by Swix.

Swix has entered a cooperation with a Norwegian company Total Miljø AS, and developed the best ventilated wax bench. The waxer is protected from dust and vapors by an invisible air stream going from the bench and upwards.

Price from supplier est. € 4.500 including installation.
Travel costs will be additional.



Accessories



R0391
Long ski strap for freeride, carving and jumping. Takes skis 135 mm wide. Strap width: 50 mm. Tab for easy opening. Min. 25.



R0392
Ski straps for Carving skis. With base protector. Strap width: 50 mm. Takes skis 120 mm wide. Min. 25.



R0395
Ski straps for Cross Country skis. With base protector. 35 mm height. Min. 25.



R0385
Portable Wall Ski Rack. Takes 4 pairs of alpine skis or 8 pairs of cross country skis.



R0400
Simple and easy strap for XC. Takes skis 45 mm wide. No padding and no Velcro. Min. 50.



R0402
Racing Pro ski straps for cross country skis. Takes skis that are 45 mm wide. Min. 12.



R0397
Ski straps for both Alpine and Cross Country skis. Pair. 20 mm height. Min. 50.



R0393 Surmount Ski Touring Strap 50 cm

Super tough and flexible strap for all purposes. Perfect for securing your skis to your backpack as well as holding your skis together. It also works perfectly as a brake retainer while tuning the edges of your skis. The strap stays flexible even in cold temperatures. Great product to always bring in your backpack.



R0389
38 mm wide tape to hold skis together. Strong. 66 meters.



R0386
Base protect tape. 50 mm wide. Adjusted.

Promotion



R0220N
Round Wall Thermometer Nordic. Ø 30 cm, 11.8 in.



R0210
Rectangular Thermometer. 43.5 cm x 12.8 cm / 17.1 in x 5 in.



R0166
Swix Drinking glass with retro design "Swix boy" in Swix colors from 1950. Dishwasher safe. 0.4 l.



R0165G
Swix green Schnapps glass. 6 pcs.

R0165R
Swix red Schnapps glass. 6 pcs.

R0165B
Swix blue Schnapps glass. 6 pcs. Our classic shot glass.



R196 Size Medium and Large
TUNING GLOVE
Gives protection for hands when working on skis. 100% Polyester Knitted Glove. Shell: 100% Polyester Coating: Foam Nitrile



PR091
Course marker roll. 100 m.

PR009
Course marker flag. Min. 25.



PR0611
Swix sign, printed on both sides. Excellent hanging from the ceiling. 60 x 40 cm.



R0165MIX
Swix Afterski Mix



R0271N
Apron for professional waxers.



99998
Swix work pants. New colour for work pants. 10000 black, and 99992 lively red
Sizes: 46, 48, 50, 52, 54, 56, 58.

NEW

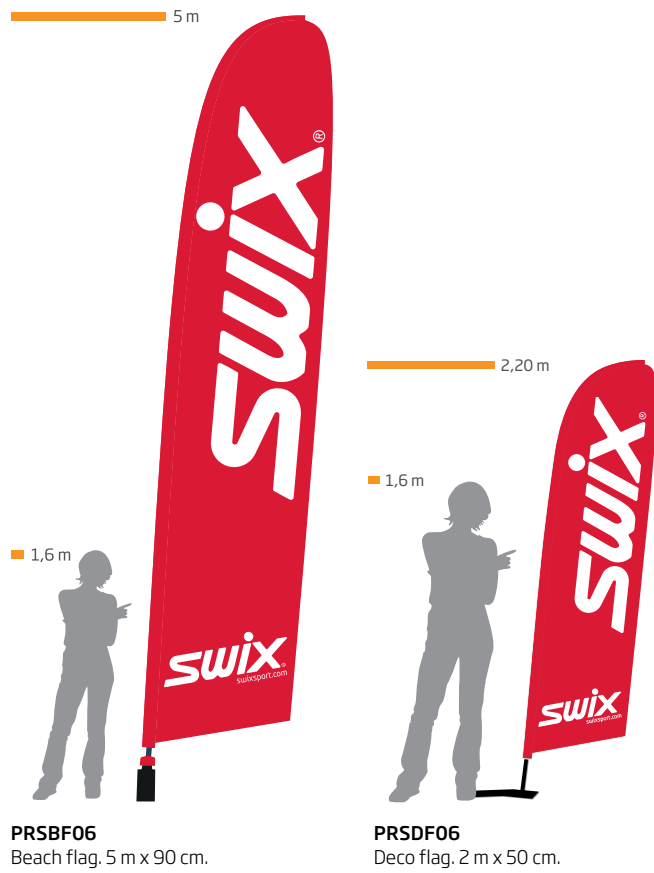



Photo: Martin Andersen

North mountain wax and tools is a contemporary interpretation of our passion for wax and tool making. The perfect blend of tradition and modernity, North marks a return to the pure essence of what we love; crafting edges and bases for snow so nothing holds you back from the best on mountain experience possible.

Find your North



ski & snowboard wax
ONLY AVAILABLE IN USA



**NO-18C
SPEED BRICK COLD**
Biodegradable Cold Wax 180 gms.
The ultimate in Cold weather
"Brass Monkey" wax!
Temperature Range:
21° F / -4° F (-8° C / -20° C)



**NO-18U
SPEED BRICK UNIVERSAL**
Biodegradable Universal Wax 180 gms.
The perfect powder day wax...enough
said.
Temperature Range:
All Temperatures



**NO-18W
SPEED BRICK WARM**
Biodegradable Warm Wax 180 gms.
The best anti water repellent wax
available
Temperature Range:
32° F / 50° F (0° C / 11° C)



**NO70C
PUCK WAX**
UNIVERSAL PASTE 70ml
Don't say it 3 x fast.
Temperature Range:
All Temperatures



**NO100C
E - Z FLOW WAX**
UNIVERSAL LIQUID 100ml
Easiest wax to apply.
Temperature Range:
All Temperatures



**NO150C
MOUNTAIN FREEDOM WAX**
UNIVERSAL LIQUID 150ml
The name says it all!
Temperature Range:
All Temperatures

ski & snowboard tools



TA3001NO-N NORTH POCKET EDGER

ALL in ONE Tool
Pocket size file holder with 40 mm file
Side-Edge 87° – 88° degrees
Easy to work with
Min. 12 pcs. Blister packed



SB034NO PLEXI SCRAPER

We call it our wax remover. This sharp Acrylic scraper removes excess wax from the base to provide optimum gliding. Works great as a windshield scraper on those frosty mornings!



TA3003NO NORTH DIAMOND POCKET EDGER

Pocket size diamond sharpener
Side-Edge 87° – 88° degrees
Giving you a razor sharp edge for hard packed conditions.



T0022NO POLISHING CORK

Our "Rub Out" cork provides the friction required to smooth out any liquids, paste and solids waxes. Essential tool!



SB102NO NORTH SCREW DRIVER TOOL

Compact and comfortable pocket screw driver.

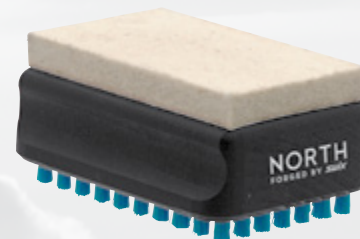

T0166NO FELT/NYLON BRUSH

The ideal brush when applying any North liquid or paste wax. Spread the wax evenly on the base using the felt pad then brush clean with the Nylon brush side. Using this brushes increases the durability of the wax.

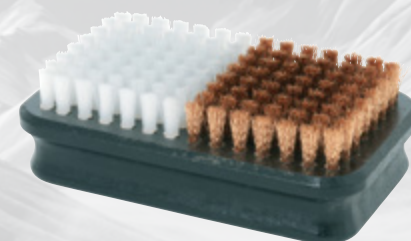

T0159NO BRONZE/NYLON BRUSH

This combi-brush is our best all-around brush. It will polish the liquid/pastewaxes and will also work on the harder melt on waxes. The has both bronze and nylon bristles for all waxes. An essential piece of equipment!

ski & snowboard tools



SB031NO T BAR FREERIDE SNOWBOARD/SKI VISE

Light weight and compact. Works on all Freeride skis and Boards for both waxing and tuning!



T75110NO WAXING IRON 110V

The most important function of a waxing iron is temperature control! Variable temperature function for all wax types and an ergonomic shaped handle for easy movement along the base. Don't use Mom's iron on your valuable piece of equipment!

waxing & tuning kits ONLY AVAILABLE IN USA



NOKT1 THE CARRY ON

NO70C - Puck Wax
TA3001NO-N - Pocket Edge Sharpener
T0022NO - Polishing Cork
Wax / Tune Manual



NOKT2 THE SHUTTLE

NO150C - Mountain Freedom Wax
TA3001NO-N - Pocket Edge Sharpener
TA3003NO - Pocket Diamond Sharpener
T0159NO - Bronze/Nylon Brush
T0022NO - Polishing Cork



NOKT3 MASS TRANSIT

NO-18U - Speed Brick Universal
TA3001NO-N - Pocket Edge Sharpener
TA3003NO - Pocket Diamond Sharpener
T0159NO - Bronze/Nylon Brush
SB034NO - Plexi Scraper
SB102NO - Screw Driver Tool
T75110NO - Waxing Iron 110V



NORDIC POLES

Swix is the leading innovator in the field of composite ski poles. Top World Cup athletes prefer SWIX composite poles, and SWIX is the natural choice for maximum performance regardless of skill level.



Selecting Poles for Nordic Disciplines

Selecting a ski pole is a question of the amount and type of skiing activity involved. Important considerations are weight, stiffness, strength, pendulum, and comfort. Any decision will involve assessing shaft, strap, basket and handle. SWIX guarantees superior quality throughout the product range.



Which basket suits your needs the best?

If you primarily ski on groomed trails, we recommend using poles with small, asymmetrical baskets. Small baskets are light and add a lighter feel and speed to the pendulum, while at the same time provide a solid platform on groomed snow. The disadvantage is that small baskets easily penetrate through loose snow.

If you ski in loose tracks and off-track now and then, we recommend large asymmetrical baskets that give good support to various surfaces. Large baskets weigh more and will reduce the speed of the pendulum. The recommended basket here is Tour Basket RDTR400N, which also works well on groomed trails.

If you need poles for skiing primarily on ungroomed trails, loose snow and varying snow conditions, we recommend large baskets. The leather basket provide the best support on varied snow conditions ranging from deep or grainy snow through to crusty snow conditions. Generally baskets of this type are not recommended for skiing on groomed trails, but the leather basket will work even in groomed trails.

SWIX Triac® Basket System - TBS
TBS is a patented interchangeable basket system, allowing the user to change basket in just a few seconds. The non-glue system makes it very easy for the user to adapt to any snow conditions. Simply unscrew the nut, switch basket, and tighten again.

In addition to baskets for different hardness of snow, SWIX offers the Carbon roller dedicated for roller skiing. The TBS makes it a lot easier to change ferrule while roller skiing out on the tarmac.

Which shaft suits your needs the best?

Selecting an ideal shaft also depends on the amount and type of use. The most important shaft properties are stiffness, weight and strength. Weight has an affect on shaft balance – a lighter shaft ensures a better pendulum.

Composite shafts
The lightest shafts are made of 100% carbon fiber. The disadvantage of shafts made of extremely light composite materials is that they are easily damaged by sharp-edged impact. For high-level competition racing, we recommend the new Swix Triac 4.0 Aero or the Swix Quantum 1, which are shafts built using a carbon fiber that ensures high stiffness properties (Ultra High Modulus Carbon Fiber). Weight, stiffness and balance are optimal. The aerodynamic properties of the Triac 4.0 Aero offers the absolute best pendulum properties.

The Quantum 2 shaft is little heavier than Swix Triac 4.0 Aero and Quantum 1, but is more resistant to impact. The new Quantum 3 still have excellent stiffness and pendulum properties in addition to high impact strength. The penalty is a slightly higher weight.

Aluminum shafts
When the percentage of glass fiber in a composite shaft reaches the 60% level, then the weight is so high that aluminum becomes a better alternative. Aluminum is stiffer, lighter and more durable compared to composite poles with a high share of glass fiber. Although these shafts are much more reasonably priced, the added weight is a disadvantage in terms of pendulum properties.

What types of handle and strap should I choose?

Handles are first and foremost a question of comfort. A soft handle feels better than a hard one-component plastic handle, while a handle with natural cork feels warmer than a handle made of plastic. SWIX offers two main groups of handles: PC handles featuring a variety of different materials, and touring handles that are simpler handles made of plastic.

The SWIX PC handles are available in three versions:

- Soft grip zone in rubber that is comfortable to grip and with high durability.
- Cork-filled thermoplastic grip zone offering good insulation qualities and high durability.
- Grip zone made of 100% natural cork – excellent insulation properties, perfect friction to your hand, lightweight, but less durable than the other two versions.

The SWIX Just Click system is based on the PC handle geometry and is available in the same three materials.

- Soft grip zone in rubber that is comfortable to grip and with high durability.
- Cork-filled thermoplastic grip zone offering good insulation qualities and high durability.
- Grip zone made of 100% natural cork – excellent insulation properties, perfect friction to your hand, lightweight, but less durable than the other two versions.

The tour handles available on inexpensive models are very practical, but are not as comfortable as the PC handles. The more technical straps such as Pro Fit, Comfort and BIA do not fit on these handles.

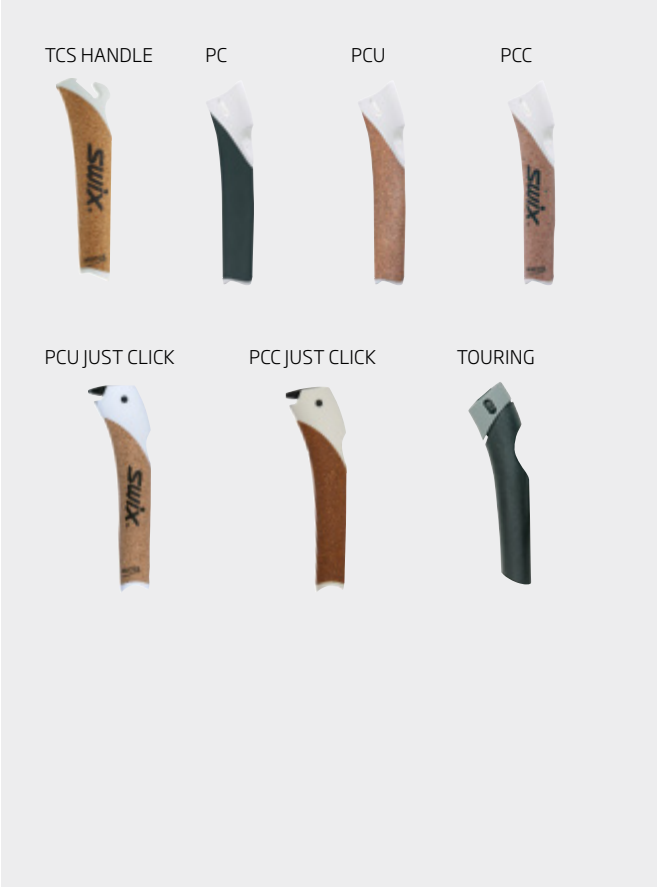

Straps

World Cup level skiers have been using professional straps designed similar to gloves for several years now. Most skiers will benefit from using this type of strap. For Nordic skiing on groomed trails, we recommend the same straps that are used on the World Cup circuit.

SWIX Triac Connection system - TCS
The SWIX Triac Connection System TCS was developed for the Triac 3.0 pole, but the system is now offered for a wider range of the collection. The concept is that you choose your preferred pole length and then select your preferred strap. Strap options in the TCS system:

- Swix TCS Profit : Swix TCS Profit has a construction that offers a perfect fit while keeping excellent flexibility within each size. The section between the index finger and thumb is an integrated part of the strap body. This means less stitching, better fit and tighter connection between handle and hand. Soft buckle prevents any hard spots on the strap.
- SWIX Triac 3.0: No compromise strap
- SWIX Triac 3.0 X-fit: The Biathlon skier's preference
- SWIX Triac 3.0 flex: More space between thumb and index finger allows for more flexibility
- Swix TCS Profit 2: The Swix TCS Profit 2 offering a perfect fit though having excellent flexibility within each size. The section between the index finger and thumb is an integrated part of the strap body. This means less stitching, better fit and tighter connection between handle and hand. Soft buckle prevents any hard spots on the strap.

SWIX X-Fit
This strap design has been developed in collaboration with the top World Cup Biathlon athletes, but has a much wider application area! The strap has a high performance function, but at the same time extremely easy to enter into and get out of! The strap is also perfect for beginners and helps to develop a good cross country skiing technique. SWIX X-fit is patented.

The less expensive models offer simpler straps such as a straight or shaped strap. Although these straps do not offer the same level of comfort and performance, they are fine for beginners and for shorter trips. If you ski often, however, we recommend that you invest in a higher quality strap.

SWIX T.B.S

TRIAC BASKET SYSTEM

Be perfectly prepared for any conditions

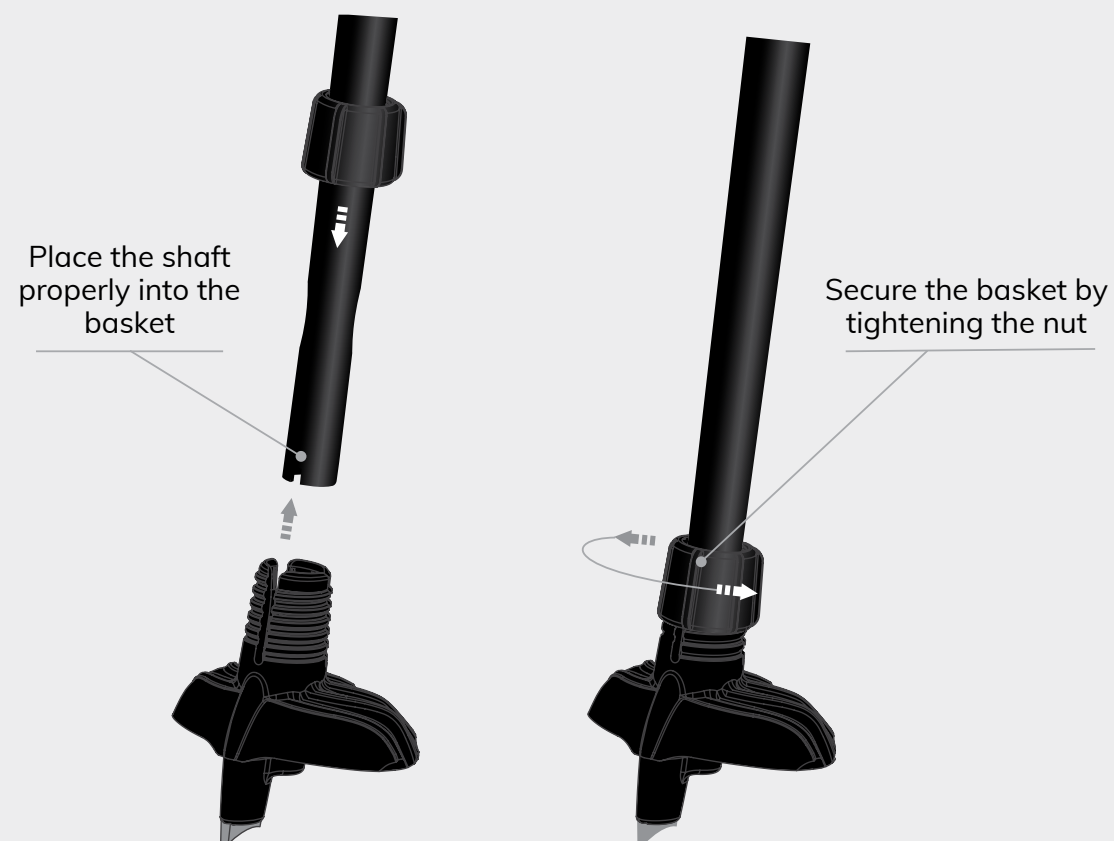

Easy exchange of baskets – no glue required.
8 baskets options.



SWIX T.C.S

TRIAC CONNECTION SYSTEM

Revolutionary power transmission between hand and shaft!

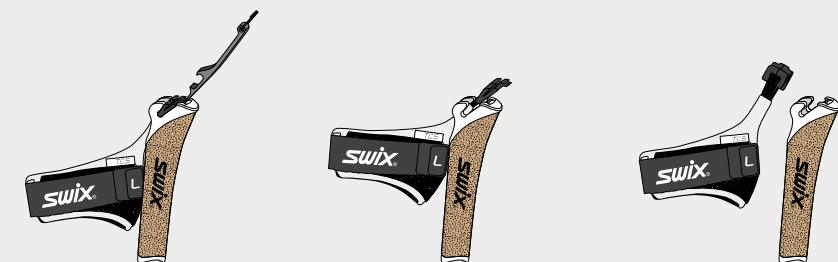

- easy strap replacements

IMPORTANT: NEW SIZING GUIDE

Starting in FW22/23 SWIX implements a new reference for measuring pole length. One very important consequence of this change is that the length printed on the poles does not correspond to the same actual pole length as previous poles from SWIX.

The difference between the old and the new length measurement systems is illustrated in the figures below. The closest matching pole lengths according to the new length system compared to the old pole lengths are listed in the table below.

The change will affect almost all cross country poles. Look for the **NEW LENGTH** tag which indicates that the new pole lengths apply.

The two main reasons for changing the measurement system are:

- 1. The length printed on the pole will reflect effective pole length and be correct regardless of which Swix-handle is mounted on the pole.
- 2. The new measurement system is equal to the way poles are measured according to the regulations defined by the international ski federation (FIS).

SWIX childrens pole length recommendations

Recommened pole length for children and juniors are a bit longer than for senior due to ski technique.

Body length without boots (cm)	Pole length classic (cm)	Pole length skating (cm)
95	70	80
100	75	85
105	80	90
110	85	95
115	90	100
120	95	105
125	100	110
130	105	115
135	110	120
140	115	125
145	120	130
150	125	135
155	130	140

Old measurement convention

- Measured from tip to the top of our **old handles**

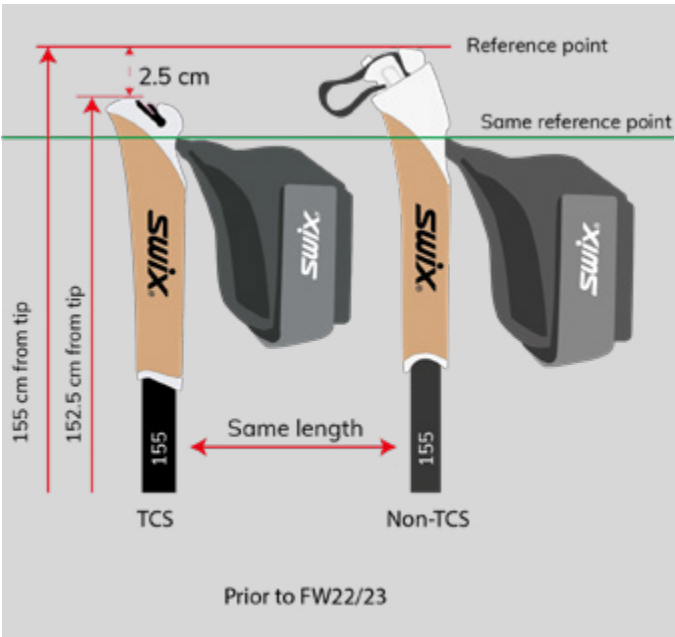

NEW measurement convention

- Measured from tip to top of **strap**
- Compliant with FIS regulations
- Consistent length, independent of handle

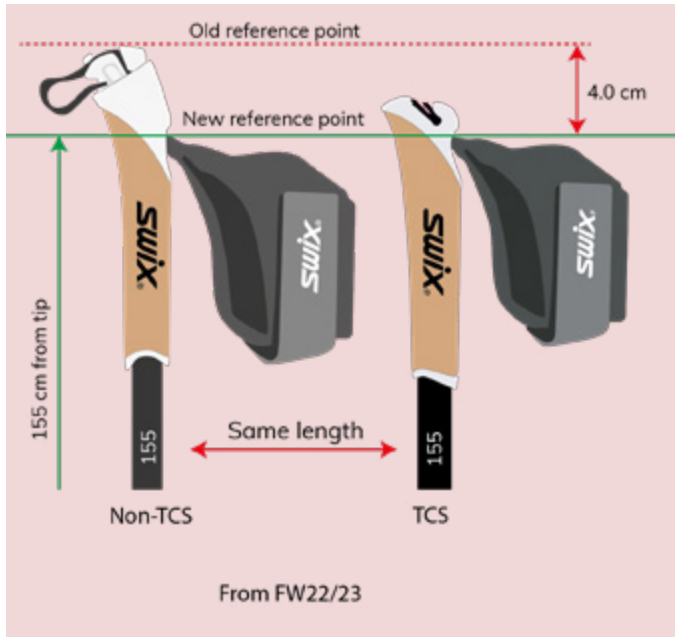

Conversion table OLD vs NEW pole lengths

Length prior to FW22/23	Closest corresponding length from FW22/23	Effective length difference
135.00	130.00	- 1 cm
137.50	132.50	- 1 cm
140.00	135.00	- 1 cm
142.50	137.50	- 1 cm
145.00	140.00	- 1 cm
147.50	142.50	- 1 cm
150.00	145.00	- 1 cm
152.50	147.50	- 1 cm
155.00	150.00	- 1 cm
157.50	152.50	- 1 cm
160.00	155.00	- 1 cm
162.50	157.50	- 1 cm
165.00	160.00	- 1 cm
167.50	162.50	- 1 cm
170.00	165.00	- 1 cm
172.50	167.50	- 1 cm
175.00	170.00	- 1 cm
177.50	172.50	- 1 cm
180.00	175.00	- 1 cm

Pole lengths according to FIS rules

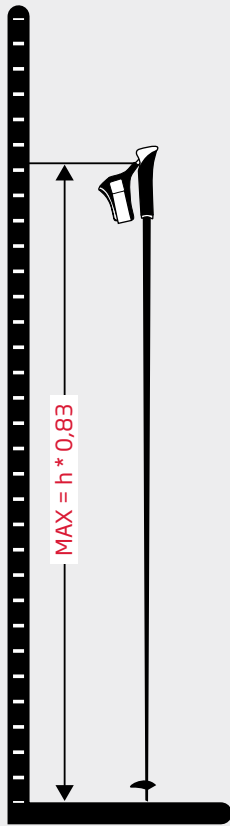
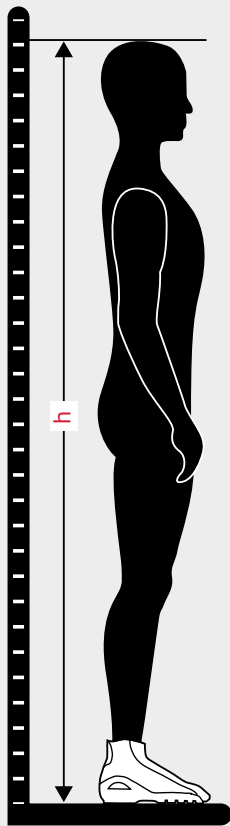

Body Length with boots (cm)	Max. FIS pole length classic (cm)	Max. SWIX pole length classic (cm)
165.00	137.00	135.00
166.00	138.00	137.50
167.00	139.00	137.50
168.00	139.00	137.50
169.00	140.00	140.00
170.00	141.00	140.00
171.00	142.00	140.00
172.00	143.00	142.50
173.00	144.00	142.50
174.00	144.00	142.50
175.00	145.00	145.00
176.00	146.00	145.00
177.00	147.00	145.00
178.00	148.00	147.50
179.00	149.00	147.50
180.00	149.00	147.50
181.00	150.00	150.00
182.00	151.00	150.00
183.00	152.00	150.00
184.00	153.00	152.50
185.00	154.00	152.50
186.00	154.00	152.50
187.00	155.00	155.00
188.00	156.00	155.00
189.00	157.00	155.00
190.00	158.00	157.50
191.00	159.00	157.50
192.00	159.00	157.50
193.00	160.00	160.00
194.00	161.00	160.00
195.00	162.00	160.00
196.00	163.00	162.50
197.00	164.00	162.50
198.00	164.00	162.50
199.00	165.00	165.00
200.00	166.00	165.00
201.00	167.00	165.00
202.00	168.00	167.50
203.00	168.00	167.50
204.00	169.00	167.50
205.00	170.00	170.00

SWIX pole length recommendations

According to new length system

Body length without boots (cm)	Pole length classic (cm)	Pole length skating (cm)
160.00	125.00	135.00
162.50	127.50	137.50
165.00	130.00	140.00
167.50	132.50	142.50
170.00	135.00	145.00
172.50	137.50	147.50
175.00	140.00	150.00
177.50	142.50	152.50
180.00	145.00	155.00
182.50	147.50	157.50
185.00	150.00	160.00
187.50	152.50	162.50
190.00	155.00	165.00
192.50	157.50	167.50
195.00	160.00	170.00
197.50	162.50	172.50
200.00	165.00	175.00

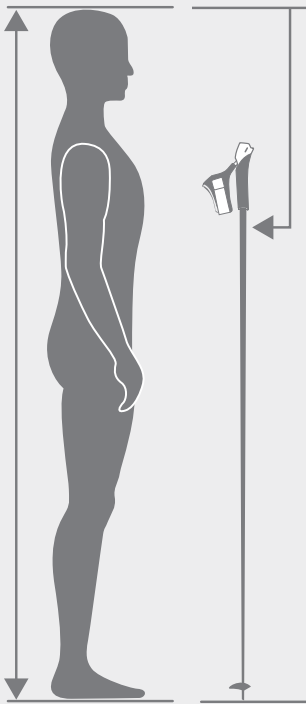

Technical Details Tubes

Model	Technology/materials	Qualities	Target groups
RCT41-00 Triac 4.0 Aero pole	<ul style="list-style-type: none">• IPM- technology. Aero cross section• Uncompromising design featuring highest grade of materials and state-of-the-art manufacturing technology.	Stiffness: 21 mm Weight: 56 g/m Strength: 70 kp	Racing Pro
RCTC10-00 Triac Giro Pole	<ul style="list-style-type: none">• Uncompromising design featuring highest grade of materials and state-of-the-art manufacturing technology.	Stiffness: 22 mm Weight: 58 g/m Strength: 70 kp	Racing Pro
RCQ11-00 Quantum Q1 pole	<ul style="list-style-type: none">• Highest grade of materials and specialized manufacturing process.• Optimal combination of stiffness and strength.	Stiffness: 26 mm Weight: 66 g/m Strength: 70 kp	Racing Pro Racing
RCQ21-00 Quantum Q2 pole	<ul style="list-style-type: none">• High grade materials and specialized manufacturing process.• Superior stiffness and strength.	Stiffness: 30 mm Weight: 70 g/m Strength: 72 kp	Racing Sport
RCD10-00 Dynamic D1 pole	<ul style="list-style-type: none">• High grade materials and specialized manufacturing process.• Superior stiffness and strength.	Stiffness: 32 mm Weight: 79 g/m Strength: 72 kp	Sport
RCD20-00 Dynamic D2 pole	<ul style="list-style-type: none">• Superior materials and first-class manufacturing process.• High stiffness and strength.	Stiffness: 38 mm Weight: 84 g/m Strength: 72 kp	Sport
RCD30-00 Dynamic D3 pole	<ul style="list-style-type: none">• High grade materials and first-class manufacturing process.• High stiffness and strength.	Stiffness: 48 mm Weight: 99 g/m Strength: 70 kp	Sport

TRAC 4.0 AERO

Being the only ski pole manufacturer in the world offering composite shafts with complex cross sections and geometries SWIX always strive to take advantage of this technology in the search of the optimal ski pole.

It's a continuous process based on feedback and experiences from our racing service team and world class athletes. We are testing theories and wild ideas, challenging vendors and material suppliers. We experiment, collect know-how and utilize it.

TRAC 4.0 AERO

After years of development work in close collaboration with vendors and research centers, advanced simulations, countless tests, experimental trials and process improvements, we are proud to present a completely new ski pole. The new cross section offers optimum stiffness properties and reduced wind drag.

Meet the Triac 4.0 AERO!

KEY ELEMENTS

- Superior stiffness giving better efficiency.
- Windrag reduction versus Triac 3.0 offering improved pendulum.
- Optimized laminate process control resulting in higher strength.
- Aerospace grade raw materials securing superior consistency.

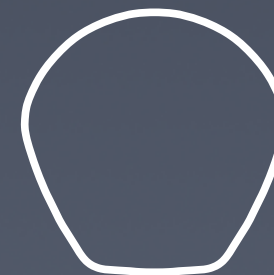
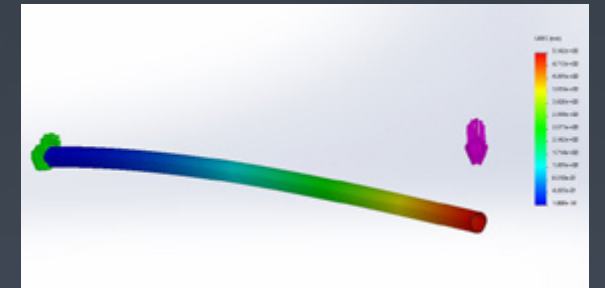

TRAC 4.0 AERO



TRAC 3.0



TRAC GIRO





T.C.S.

SWIX TCS - Revolutionary power transmission between hand and shaft

- 100 % direct response,
- No stretch + no movement = no energy loss.
- Hand shaped strap for maximum power transmission. No hard spots.
- Index finger control platform.
- Easy strap replacements.
- 100% natural cork in gripping area.



IPM

SWIX IPM - World leading shaft technology

- The only Cross Country pole based on molding technology. Swix IPM.
- Aerospace grade materials and 100% traceability for quality insurance.
- HM/UHM Carbon fiber
- Superior stiffness.
- Low weight.
- High balance point for best possible pendulum.



T.B.S.

SWIX TBS - Basket system covering any snow conditions

- Easy exchange of baskets - no glue required.
- 6 baskets options.
- Super lightweight basket with aluminum spike for soft conditions.



NEW LENGTH

T.C.S

RCT41-00 / TRIAC 4.0 AERO POLE

Swix Triac 4.0 Aero is a high performance racing pole with unique technical properties.

The tube is molded with our IPM technology with a patented 4 corners cross section, providing optimum stiffness properties, less vibrations and reduced wind drag.

Stiffness has increased by more than 15% versus its predecessor Triac 3.0. Wind tunnel testing confirms up to 20% reduced drag coefficient in critical areas of the tube compared to tubes with a cylindrical cross section.

The Swix Triac Aero is 100% compatible with the Swix TBS and TCS systems allowing top performance in all conditions.

Stiffness: 21mm
Strength: 70 kp
Shaft weight: 56 gr/m
Total weight 155 cm pole: 136 grams

Lengths
130 cm - 175 cm. 2.5 cm interval.

Recommended use
Groomed trails, competition racing, skating and classic skiing



Official pole for NSF coach and service personnel

T.B.S



NEW LENGTH

T.C.S

RCTC10-00 / TRIAC GIRO POLE

A high performance racing pole with a traditional circular cross section.

State of the art circular cross sectional pole, comparable with any premium circular poles on the market.

Technical pole with focus on optimization of lightweight, stiffness and pendulum properties.

Ultra High Modulus Carbon composite material.

The Triac Giro pole is 100% compatible the Swix TBS and TCS systems allowing top performance in all conditions.

The Triac Giro comes without straps so that the entire TCS strap program is available for maximum custom fitting

Stiffness: 22 mm
Strength: >70 kp
Shaft weight: 58 gr/m
Total weight 155 cm pole: 139 grams

Lengths:
130 cm - 175 cm. 2.5 cm interval.

Recommended use
Groomed trails, competition racing, skating and classic skiing.

T.B.S



QUANTUM

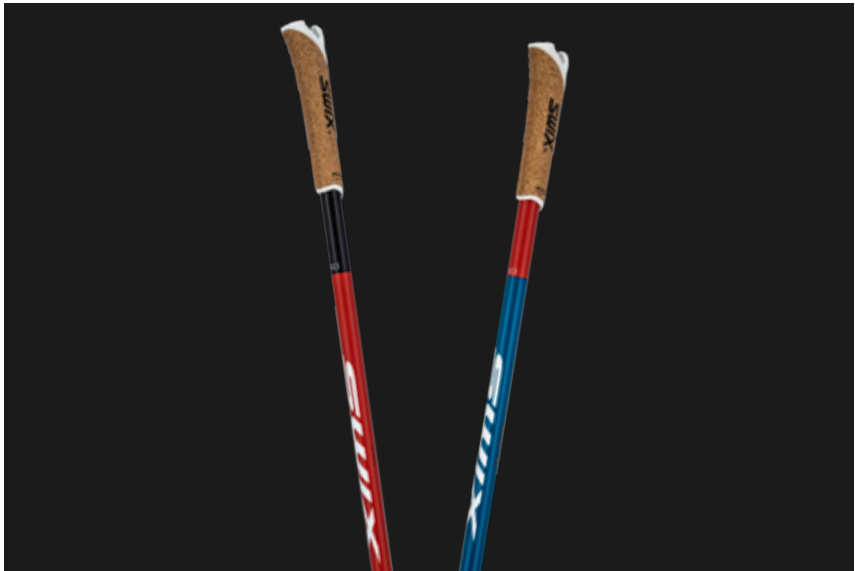

The new Quantum series from SWIX consists of two high-end racing poles for the active and recreational ski racer. The poles offer low weight and high stiffness, only surpassed by the Triac poles.

We work with world leading material suppliers and have refined our processes to create no-compromise products.

Quality is assured through strict quality routines throughout the production, securing top notch products. Compatible with all Triac-system straps (TCS) and baskets (TBS) for exceptional customization.

NEW LENGTH

T.C.S

T.B.S



RCQ11-00 / QUANTUM Q1 POLE

The Quantum Q1 is a competition pole perfectly balanced with excellent stiffness, pendulum and weight properties.

High Modulus Carbon composite material.

The pole is 100% compatible with all Triac components in the SWIX collection such as the SWIX TBS and TCS.

The Quantum Q1 comes without straps so that the entire TCS strap program is available for maximum custom fitting.

Stiffness: 26 mm
Strength: > 70 kp
Shaft weight: 66 gr/m
Total weight 155 cm pole: 155 grams

Lengths
130 cm - 175 cm. 2.5 cm interval

Recommended use
Groomed trails, competition racing, skating and classic skiing.



NEW LENGTH

T.C.S

T.B.S



RCQ21-00 / QUANTUM Q2 POLE

The Quantum Q2 is a competition pole with excellent stiffness, pendulum and weight properties in addition to superior impact properties.

High Modulus Carbon composite material.

The pole is 100% compatible with all Triac components in the SWIX collection such as the SWIX TBS and TCS.

The Quantum Q2 comes without straps so that the entire TCS strap program is available for maximum custom fitting.

Stiffness: 30 mm
Strength: > 70 kp
Shaft weight: 70 gr/m
Total weight 155 cm pole: 170 grams

Lengths
130 cm - 175 cm. 2.5 cm interval

Recommended use
Groomed trails, competition racing, skating and classic skiing.



DYNAMIC

The new Dynamic series includes three beautiful, yet robust composite poles for a wide range of skiers. From recreational touring to high intensity training, you can find a Dynamic pole that covers your needs.

The Dynamic poles are made to last, combining high strength shafts and durable PCU handles.



NEW LENGTH

T.B.S



RCD10-00 / DYNAMIC D1 POLE

The Dynamic D1 is a carbon composite pole with high stiffness and durability which makes it an excellent choice for a wide variety of skiers from the avid tour skier to the Birkebeiner skier. The PCU handle with the new Profit 3D strap assures good power transmission and comfort.

The TBS system allows for easy and fast change of basket. The poles are delivered with the 97 large TBS baskets.

Stiffness: 32 mm
Strength: > 75 kp
Shaft weight: 79 gr/m
Total weight 155 cm pole: 192 grams

Lengths
130 cm - 175 cm. 2.5 cm interval

Recommended use
Groomed trails, Nordic competitions, skating and classic skiing.



NEW LENGTH

T.B.S



RCD20-00 / DYNAMIC D2 POLE

The Dynamic D2 pole is designed with focus on stiffness, impact strength and durability. This pole is an excellent choice for skiers that are looking for solid performance and that accept a little extra weight for an almost unbreakable pole.

The PCU handle with the new Profit 3D strap assures good power transmission and comfort. The TBS system allows for easy and fast change of basket. The poles are delivered with the 97 large TBS baskets.

Stiffness: 38 mm
Strength: > 75 kp
Shaft weight: 84 gr/m
Total weight 155 cm pole: 199 grams

Lengths
Handle 16 mm, basket 10 mm. 130 cm - 175 cm. 5 cm interval.

Recommended use
Groomed trails, skating and classic skiing.



NEW LENGTH



RCD30-00 / DYNAMIC D3 POLE
RCD30-05 / DYNAMIC D3 POLE PINK

The Dynamic D3 pole is the core level composite pole from SWIX with well proven components such as PCU handle, 97 baskets covering all trail conditions. The pole is first and foremost, a touring pole.

The PCU handle with the new Profit 3D strap assures good power transmission and comfort.

Stiffness: 48 mm
Strength: Unbreakable
Shaft weight: 99 gr/m
Total weight 155 cm pole: 212 grams

Lengths
Handle 16 mm, basket 10 mm. 130 cm - 175 cm. 5 cm interval.

Recommended use
Groomed trails, skating and classic skiing.

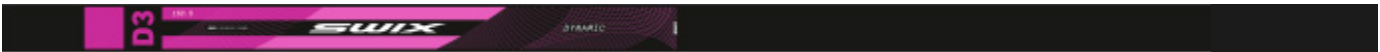

NEW

INFINITY

The INFINITY collection is a complete range of aluminum poles covering all conditions and level of Cross Country skiing from the beginner up to intermediate level skier.



NEW LENGTH



IT111-00 / INFINITY SONIC ALU POLE
The Infinity Sonic Alu pole is a pole dedicated to skiers who want function combined with easy and intuitive usage. The Sonic strap system allows

for easy adjustments for larger or smaller gloves depending on outside temperature.

Diameters & lengths
Handle 16 mm, basket 10 mm.
120 cm - 155 cm. 5 cm interval.

Recommended use
Groomed trails.

NEW LENGTH



IT111-01 / INFINITY SONIC TOURING ALU POLE
The Infinity Sonic Touring Alu pole is a pole dedicated to skiers that want function combined with easy and intuitive usage. The Sonic strap system allows for easy adjustments

for larger or smaller gloves depending on outside temperature. This pole has a larger basket ideal for loose conditions though the asymmetrical shape still works on groomed trails.

Diameters & lengths
Handle 16 mm, basket 10 mm.
120 cm - 155 cm. 5 cm interval.

Recommended use
Loose conditions, off track and groomed trails.

NEW LENGTH



IT111-10 / INFINITY JUST CLICK ALU POLE
The Infinity Just click Alu pole has the easy and quick strap release handle system. The just click strap is a technical strap with the same

features and benefits as the straps used in WC allowing easy connection and release from the handle.

Diameters & lengths
Handle 16 mm, basket 10 mm.
120 cm - 155 cm. 5 cm interval.

Recommended use
Groomed trails.

NEW LENGTH



IT111-21 / INFINITY TOURING ALU POLE
The Infinity Tradition Alu pole has a cork filled urethane handle with shaped strap and large basket, ideal

for loose conditions though the asymmetrical shape and still works on groomed trails.

Diameters & lengths
Handle 16 mm, basket 10 mm.
120 cm - 155 cm. 5 cm interval.

Recommended use
Loose conditions, off track and groomed trails.

NEW LENGTH



IT111-30 / INFINITY BASIC ALU POLE
Conical aluminum pole with cork filled urethane handle, shaped strap and large 97 racing basket.

Diameters & lengths
Handle 16 mm, basket 10 mm.
120 cm - 155 cm. 5 cm interval.

Recommended use
Groomed trails.

FOCUS

The FOCUS collection consists of composite and aluminium ski poles for cross country skiing for those who have a focus on solid material and good design at a “good value for money” price point.

NEW LENGTH



RCF100-00 / FOCUS COMPOSITE POLE
Focus composite pole is a composite pole made from standard composite and designed with focus on impact strength and durability.

This pole is an excellent choice for skiers that are looking for solid performance and that accept a little extra weight for a strong and robust pole.

Touring handle with straps included, and glued-on touring basket.

Lengths
130 cm - 175 cm. 5 cm interval.

NEW LENGTH



STF102-00 / FOCUS NORDIC ALU POLE
Cylindrical aluminum pole in black with Touring handle, straight strap and fixed basket.

Diameters & lengths
Handle 16 mm, basket 16 mm.
115 cm - 155 cm. 5 cm interval.

Recommended use
Groomed trails.



JUNIOR



NEW LENGTH

T.C.S

JCT40-01 / TRIACJUNIOR POLE, TCS
Composite shaft especially designed for juniors with the Swix Triac Connection system (TCS) and Swix TBS system which enables you to

change baskets in the field within seconds! The Triac Jr. comes with a Swix Profit TCS strap.

Diameters & lengths
Handle 16 mm, basket 10 mm.
115 cm - 140 cm. 5 cm interval.

Recommended use
Groomed trails, classic disciplines, skating.

T.B.S



NEW LENGTH

JCT41-01 / TRIACJUNIOR POLE, TBS
Composite shaft especially designed for juniors with the Swix Triac Jr TBS system which enables you to change baskets in the field within seconds!

The Triac Jr. comes with Swix Profit 3D strap

Diameters & lengths
Handle 16 mm, basket 10 mm.
105 cm - 140 cm. 5 cm interval.

Recommended use
Groomed trails, classic disciplines, skating.

T.B.S



NEW LENGTH

JCQ10-00 / QUANTUM JUNIOR POLE
Composite shaft especially designed for Juniors. Features PC handle with cork-filled thermoplastic grip zone, SWIX Triac strap and large '97 basket.

Diameters & lengths
Handle 16 mm, basket 10 mm.
95 cm - 140 cm. 5 cm interval.

Recommended use
Groomed trails, classic disciplines, skating.



NEW LENGTH

JLD10-00 / DYNAMIC D1 JUNIOR ALU POLE

Aluminum pole for Juniors with PC handle and X-fit strap. The X-fit strap is intuitive and easy to use. Just as easy to enter as a traditional loop

strap, but the performance of the strap helps developing good skiing technique. Features a large '97 racing basket.

Diameters & lengths
Handle 16 mm, basket 10 mm.
95 cm - 130 cm. 5 cm interval.

Recommended use
Groomed trails, classic, skating.



NEW LENGTH

JLD20-00 / DYNAMIC D2 JUNIOR ALU POLE

Cylindrical 5086 aluminum shaft with PC handle, shaped strap and racing basket fitted to develop good skiing technique.

Diameters & lengths
Handle 13 mm, basket 13 mm.
80 cm - 115 cm. 5 cm interval.

Recommended use
Groomed trails, classic, skating.



NEW LENGTH

JLF204-00 / FOCUS CROSS JUNIOR POLE

Children's pole with components such as PC handle and a semi racing basket fitted for developing skiing technique.

Diameters & lengths
Handle 13 mm, basket 13 mm.
80 cm - 115 cm. 5 cm interval.

Recommended use
Groomed trails, classic, skating.



JLF304-00 / FOCUS SNOWPATH JUNIOR POLE

Aluminum pole for the youngest ones with new design. The pole comes with the ergonomic SWIX children handle and easy adjustable straps. For safety the ferrule is made of thermoplastics

and has a tip with rounded shape. Large round basket prevents the pole from sinking deep into soft snow.

Diameters & lengths
Handle 13 mm, basket 13 mm.
70 cm - 105 cm. 5 cm interval.

Recommended use
Wherever there is snow.

swix®

Strap size guide

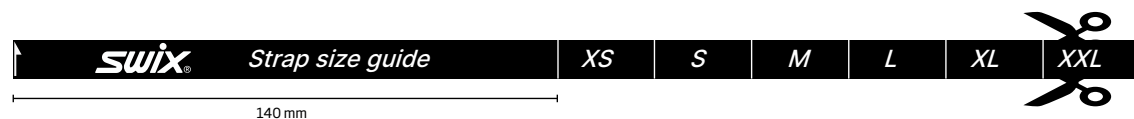

Cut off the ribbon to the left on this page.

Place the ribbon around the hand as close to the thumb as possible. You find the recommended strap size where the white half-arrow meets the ribbon.

Measure without wearing gloves. This strap size recommendation is correct when wearing race style gloves. If you will be wearing thicker gloves we suggest going up one strap size.

This is just a guideline. Testing the actual straps gives the accurate size.

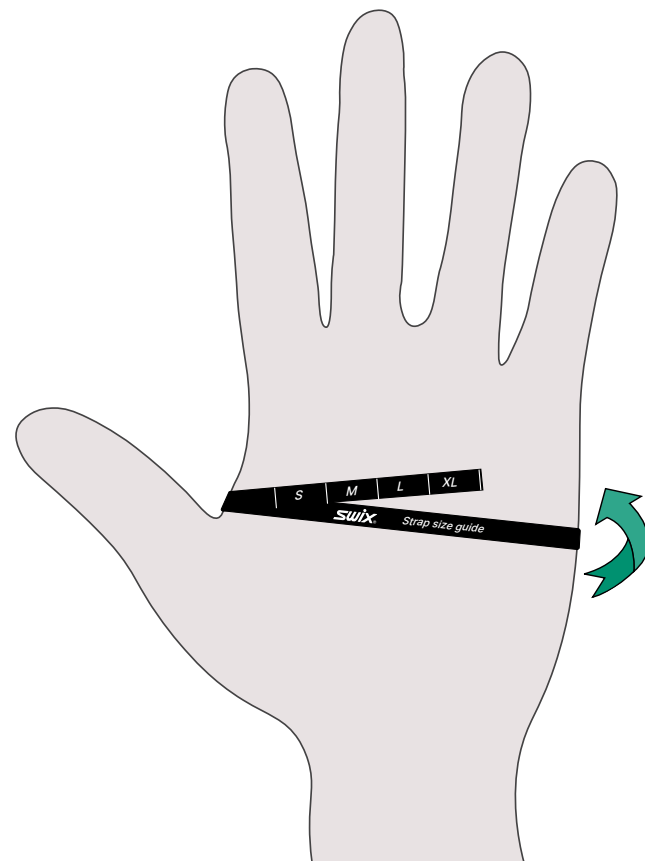

XS	140-165
S	165-190
M	190-215
L	215-240
XL	240-265
XXL	265-290

SWIX TCS Spare Parts

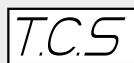

The following parts fits only poles with TCS system.



RDPCCA.0WC

Handle for Swix Triac Aero Cross section white/cork



RDPCC3.0WC

TCS handle for Triac 3.0, white/nature cork.



RDTCSWC

TCS handle for circular poles 16mm cross section. White/nature cork.



RDTST

Release tool for TCS straps

SWIX TRIAC 3.0 ORIGINAL STRAP



RDT53

Strap Triac 3.0, small

RDTM3

Strap Triac 3.0, medium

RDTL3

Strap Triac 3.0, Large

RDTXL3

Strap Triac 3.0, X-large

SWIX X-FIT STRAPS FOR SWIX TCS



RDBC3S

Strap Triac 3.0 X-fit Small

RDBC3M

Strap Triac 3.0 X-fit Medium

RDBC3L

Strap Triac 3.0 X-fit Large

RDBC3XL

Strap Triac 3.0 X-fit X-large

SWIX TRIAC 3.0 FLEXIBLE STRAP

The strap is a slightly more flexible strap than the original Triac 3.0 racing straps.



RDT53AD

Strap Triac 3.0 flex, small

RDTM3AD

Strap Triac 3.0 flex, medium

RDTL3AD

Strap Triac 3.0 flex, Large

RDTXL3AD

Strap Triac 3.0 flex, X-large

SWIX PROFIT STRAP

Swix TCS Profit has a construction that offers a perfect fit while keeping excellent flexibility within each size. The section between the index finger and thumb is an integrated part of the strap body. This means less stitching, better fit and tighter connection between handle and hand. Soft buckle prevents any hard spots on the strap.



RDPFTCSS

Profit, small

RDPFTCSM

Profit, medium

RDPFTCSL

Profit, Large

RDPFTCSXL

Profit, X-large

RDPFTCSXXL

Profit, XX-large

SWIX TCS PROFIT QUICK RELEASE STRAPS

The Swix TCS Profit Quick Release strap features the new Quick Release TCS retainer that allows detaching the strap without a separate release tool. Changing straps has never been easier. Soft buckle prevents any hard spots on the strap.



RDPFTCSQR STRAP PROFIT TCS QUICK RELEASE

Sizes: Small, Medium, Large, Xlarge XXlarge

Cross Country Spare Parts



RDPCC110WC
Handle Triac white/nature cork.
Fits Triac poles with triangular cross section.



RDPCLTW
Locking cap Triac handle-white



The SWIX Triac® Basket System allows for easy exchange of baskets and no need for gluing. We have developed a guideline for using the different baskets.

SWIX TBS WIZARD	loose snow	medium hard snow	very hard snow
Carbon Claw		★ ★	★ ★ ★
Carbon Leaf Carbon Leaf Pendelum	★ ★	★ ★ ★	★ ★
Carbon Paw / 97T Carbon Paw Pendelum	★ ★ ★	★ ★	

Loose snow: You easily sink down while walking on the snow surface.
Medium hard snow: Your shoe makes a clear imprint in the snow, not sink in more than approx. 10 mm.
Very hard snow: Adult's foot leaves slight or no impression on snow.



RDTRXS2
Basket Triac, Carbon claw, XSmall



RDTRTS2
Basket Triac, Carbon leaf, Small



RDRTL2
Basket Triac, Carbon paw, Large



RDTRTS4
CARBON LEAF PENDULUM
Basket with lightweight spike for soft conditions only.



RDRTL4
CARBON PAW PENDULUM
Larger basket with lightweight spike for soft conditions only.



RDTRT97L
Large 97 basket for SWIX Triac® Basket system



RDTBSSTD
TBS PACK STD. LEAF AND ROLLER



RDTBSPRO2
TBS PENDULUM BASKET KIT
Lightweight basket kit for SWIX TBS system, including all SWIX lightweight baskets such as Leaf pendulum, paw pendulum and carbon claw.



PRP2018
POLEHOLDER

Cross Country Spare Parts



RDPCC100WC
Handle white/nature cork, 16 mm



RDPUC100WC
Handle white/cork urethane, 16 mm



RDPCN100NW
Handle PC, black/white, 16 mm



RDPCLCW
Locking cap for PC-handle, white

STRAPS

PRO FIT 3D STRAP

This strap design has been developed in collaboration with World Cup skiers. The strap consists of 3 D mesh lining with a solid layer of nylon on the outside. The combination allows efficient power transfer during skiing, while ensuring optimal comfort.



- RDPF3DS** Strap Pro Fit 3D, Small
- RDPF3DM** Strap Pro Fit 3D, Medium
- RDPF3DL** Strap Pro Fit 3D, Large
- RDPF3DXL** Strap Pro Fit 3D, X-large
- RDPF3DXXL** Strap Pro Fit 3D, XX-large

STRAP SWIX X-FIT

This strap design has been developed in collaboration with the top World Cup Biathlon athletes. The strap has the performance of the Pro Fit 2/Triac 2.0 straps, and is at the same time extremely easy to enter into and get out of! The strap consists of neoprene pads with a solid layer of nylon on the outside. The combination allows efficient power transfer during skiing, while ensuring optimal comfort and efficiency. Patented!



- RDBCPS** Strap SWIX X-Fit, Small
- RDBCPM** Strap SWIX X-Fit, Medium
- RDBCPL** Strap SWIX X-Fit, Large
- RDBCPXL** Strap SWIX X-Fit, X-large



RDBC
Strap Biathlon, competition



RDSRBIA
Strap Biathlon



RDSR2412
Strap shaped touring 24/12

SWIX BLIZZARD

The Blizzard concept contains a range of poles dedicated for backcountry skiing, snowshoeing and expeditions on all kinds of snow conditions.

Focus has been functionality, durability and use of proven components by experts.

All tubes are made from composites for high strength and durability combined with low weight.

The three models have the Sonic interchangeable basket system offering four different baskets with different sizes and material.

- Large Leather basket. 26 grams is by far the most durable basket with best support against powder snow. Ø 120 mm.
- Large Coated Nylon basket.16 grams has same size as the leather basket, lower weight, but not as durable as the leather basket. Ø 120 mm.
- Small Coated Nylon basket. 11 grams has a smaller disc so not as much support on deep powder snow. Ø 80 mm.
- Sonic piste basket dedicated for skiing in slopes. Ø 65 mm.



MT612-00 / BLIZZARD MOUNTAIN EXTREME

The Mountain Extreme is dedicated for demanding use on snow. The pole has a super lightweight tube with excellent strength and durability. The pole comes with a new extended Ergo/Multigrip handle in EVA and Corkfilled urethane for maximum comfort on long skiing days. The handle is linked to your hand with the Sonic

strap system. The strap fixation is bullet proof and strap adjustment is easily done even when wearing thick mittens.

Weight: 212 grams at 155 cm pole length with leather basket.

Diameters & lengths
Handle 16 mm, ferrule 10 mm.
130 cm - 165 cm. 5 cm interval.

Recommended use
Backcountry skiing, expeditions, snowshoeing, powder snow and loose tracks.



MT312-00 / BLIZZARD MOUNTAIN EXPLORER

The Mountain Expedition is a 2-piece back country pole dedicated for demanding use on snow. The pole has super lightweight tubes connected with the Sonic locking system. The Mountain Expedition comes with a new extended Ergo/Multigrip handle in EVA and Corkfilled urethane for maximum comfort on long skiing days.

The handle is linked to your hand with the Sonic strap system. The strap fixation is bullet proof and strap adjustment is easily done even when wearing thick mittens.

Weight: 230 grams
Adjustable. Length span 130-165 cm.

Diameters & lengths
Handle 18 mm, ferrule 10 mm.
130 cm - 165 cm.

Recommended use
Backcountry skiing, expeditions, snowshoeing, powder snow and loose tracks.



MT212-00 / BLIZZARD MOUNTAIN TOURER

The Mountain Touring is a high performance composite pole reinforced to withstand rough usage outside of tracks. At the same time the basket system ensure good performance in groomed trails. The pole comes with SWIX Touring handle in corkfilled urethane with the Sonic strap system.

The strap fixation is bullet proof and strap adjustment is easily done even when wearing thick mittens. The flexible leather basket gives excellent support against soft/powder snow, but still work well on crust snow and groomed trails.

Weight: 223 grams at 155 cm pole length.

Diameters & lengths
Handle 16 mm, ferrule 10 mm.
130 cm - 165 cm. 5 cm interval.

Recommended use
Backcountry skiing, powder snow and loose tracks.



Cross Country Spare Parts

JUST CLICK



RDCGWC
Handle C & G white/nature cork, 16 mm



RDCGWUC
Handle C & G white/urethane cork, 16mm



RDCG5S Strap Just click, small
RDCG5M Strap Just click, medium
RDCG5L Strap Just click, large
RDCG5XL Strap Just click, XL
RDCG5XXL Strap Just click, XXL



RDTR94S
Basket 97 L, black, HM tip, 10 mm



RDTR398N
Basket touring, 16mm



RDTR400N
Basket touring 99 - black
Fits ferrule RDHH915C



RDHH915C
Ferrule tour 10 mm w/std tip, black



RDTR303
Basket 98 mm round children, white



T0176
Glue stick (4 pcs. of 10.5 g)

Spare Parts for Mountain Poles

TOURING HANDLE WITH SWIX SONIC STRAP SYSTEM

- Corkfilled urethane for warmth and comfort.
- Sonic strap system for easy adjustments with thick gloves on your hands.

Compatible components for this handle is the RDT PSTM "Sonic strap MT" and RDSRMT "Retainer Sonic XC handle".



RDHSXC
SWIX Sonic XC handle with urethane cork (not including retainer).



RDSRMT
Retainer Sonic XC handle, Orange
Fits only RDHSXC Sonic Handle



RDT PSTM
Sonic strap MT poles. (Not including retainer).



RDXMT3U
Upper tube MT300 complete, piece



RDXMT3L
Lower tube MT300 ferrulle, piece



RDHH933
Ferrule Mountain black, 10 mm
Touring ferrules sold in pairs



RDHHSB
Ferrule Sonic, HM tip, 10mm



RDBNSB
Basket Nut SWIX Sonic Ferrules



RDTR442
Basket leather brown
Baskets for RDHH933 only



RDTRTPNL



RDTRTPNM



RDTRPIB

ALL BASKETS SOLD IN PAIRS

SOLD IN PAIRS



ALPINE POLES

Unsurpassed quality and manufacturing is why World Cup skiers prefer Swix shape-molded shafts. Swix is still the only ski pole manufacturer in the world using this technology, which allows us to shape and bend composite shafts to exact specifications.



Technical Details for Alpine Racing Poles

Model	Technology/materials	Qualities	Target groups
AC105-00 AC115-00 AC125-00	<ul style="list-style-type: none">• IPM-Monocoque shaped molding.• Uncompromising design using high grade quality materials and state-of-the-art technology.	Stiffness: 17 mm Weight: 112 g/m Strength: 100 kp	Racing Pro Racing Sport
AC211-00 AC212-00 AC213-00 AC214-00	<ul style="list-style-type: none">• High grade materials and unique manufacturing process.• 80% HS carbonfiber.• High stiffness and strength.	Stiffness: 40 mm Weight: 91 g/m Strength: 80 kp	Sport
AC725-00 AC726-00 AC727-00 AC728-00 ACR04-00	<ul style="list-style-type: none">• High grade materials and unique manufacturing process.• 20% HS carbonfiber.• Medium stiffness and extreme strength.	Stiffness: 60 mm Weight: 130 g/m Strength: >100 kp	Recreation Rental
FA105-00 FA115-00 FA125-00	<ul style="list-style-type: none">• Top quality tempered aluminum.• Outstanding impact strength.• High stiffness.• High bending resistance.	Stiffness: 40 mm Weight: 110 g/m Strength: >45 kp	Racing Sport



SWIX POLE LENGTH RECOMMENDATIONS

Skier's height		Pole length	
Cm	Inches	Cm	Inches
160	5'3"	105-110	41"-43"
165	5'5"	110-115	43"-45"
170	5'7"	115-120	45"-46"
175	5'9"	120-125	47"-49"
180	5'11"	125-130	49"-51"
185	6'1"	130-135	51"-53"
190	6'3"	135	53"



Place the pole with the handle on the floor and place your hand under the basket. Angle at the elbow should be 90 °.

Which shaft suits your needs the best?

Selecting an ideal shaft depends of type of skiing. The most important shaft properties for alpine poles are stiffness, weight and impact strength.

Composite shafts

The lightest shafts are made of 100% carbon fiber. The disadvantage of shafts made of extremely light composite materials is that they are easily damaged by ski edges and impact when hitting gates. For this reason it is not possible to make super lightweight shafts for alpine pole for competition. However, for high level competition racing, we recommend the

SWIX models such as SWIX DHC, SGC and World Pro SL. These shafts are especially made for hitting gates and will withstand the extreme treatment from racing.

By replacing some of the carbon fiber with fiberglass, the impact strength increases dramatically, but unfortunately the weight increases. The other composite shafts in the new program are all high performance, durable shafts for all kind of alpine skiing.

Aluminum shafts

When the percentage of glass fiber in a composite shaft reaches the 60% level,

then the weight is so high that aluminum becomes a better alternative. Aluminum is stiffer, lighter and more durable compared to composite poles with a high share of glass fiber. The 7075 seamless tubes are used on racing aluminum poles and the T1 7. This alloy has gone through a special hardening treatment that gives them higher strength than the 5086 alloy.

Which basket suits your needs the best?

If you primarily ski on groomed trails we recommend using poles with smaller baskets. Small baskets are light and add a lighter feel and speed to the pendulum, while at the same time provide a solid platform on groomed snow. The disadvantage is that small baskets easily penetrate through loose snow so if you are out for adventures off piste you should use a larger basket or have the possibility to change baskets. The SWIX Saturn baskets system is an excellent solution for mixed skiing on and off groomed trails. You can keep the powder basket in your pocket and put it on when needed in seconds.

For racing there are different baskets dedicated to the different disciplines. Special DH/SG basket and add extreme

slalom basket. The Sonic basket system is an interchangeable baskets system that comprises three basket sizes covering all snow conditions from groomed conditions to ultra deep powder conditions.

RDTRPIB Basket SWIX Sonic Piste Black
RDTR50NE Standard basket.
RDTR70 Saturn dual purpose basket system
RDTR40NE Downhill/super G basket
RDTR10NE Slalom basket

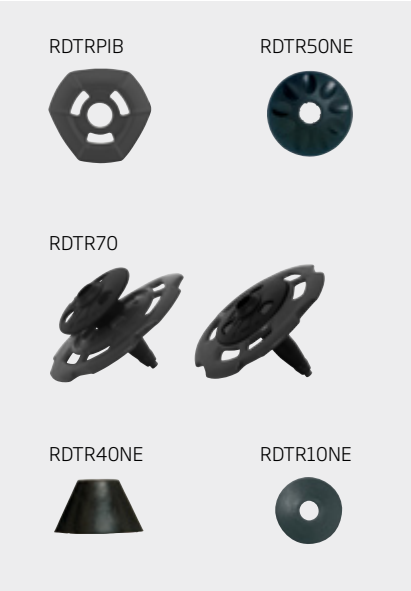

What type of handle and strap should I choose?

Handles are first and foremost a question of comfort. A soft handle feels better than a hard one-component plastic handle. The DD3 and DD4 handles are two component handles offering a soft feel and comfort. The DD4 is more dedicated to the aggressive skier and the slalom racer while the DD3 has a small platform under your hand for a more relaxed grip. The DD5 handle is developed to cover a broad group of skiers and has excellent ergonomically properties. The DD6 handle has been developed for maximum comfort with large soft gripping areas. The SD 2010 is a one component handle. Not as soft as the DD3, DD4, DD5 and DD6, but with excellent ergonomically design. The DS 2000 handle is a one component handle dedicated to downhill and super G.

Almost all models in the SWIX Program come with the patented SWIX Add Tab, an Anti Dropping device that prevents you from losing the grip during skiing. For a racer this

could be crucial if loosen the grip for a few second trying to “catch” the grip again in a slalom competition.

DD4 handle with SWIX Add Tab
DD3 handle with SWIX Add Tab
SD 2000 handle with Add Tab
DD5 handle
DD6 handle

The Sonic handle system is an innovative system featured on several of the alpine models. Important benefits with this system is:

- The strap attachment secures easy adjustment/replacement of straps (Patent pending).
- Multipurpose handle - ski scraper, tech-binding hook
- Multifunction strap - fast fixation and adjustments, continues loop adjustment, adjustable padding.
- The handle has a contour shape for a more relaxed and comfortable feeling.



RACING COMPOSITE



AC105-00 / WORLD CUP PRO SL CARBON

New developed shaft with focus on impact strength, balance and stiffness. DD4 handle with the patented SWIX ADD Tab system. Alpine racing basket.

The ultimate pole for the skier that wants the best. For slalom, giant slalom and free skiing. Super pendulum for a great feeling pole.

Diameters & lengths
Handle 18 mm, ferrule 10 mm.
110 cm - 135 cm. 5 cm interval.

Recommended use
Competition, recreational skiing.



AC115-00 / SGC, IPM CARBON COMPOSITE

Curved composite Super G shaft based on IPM technology (Internal Pressure Molding). Elliptical cross-section minimizes air drag.

Downhill racing handle and basket. A must for competition, but also a fantastic pole for the high speed cruiser. Innovative, great feel and sleek looking.

Diameters & lengths
Handle 13.3 mm, ferrule 10 mm.
115 cm - 140 cm. 5 cm interval.

Recommended use
Competition.



AC125-00 / DHC, IPM CARBON COMPOSITE

Downhill pole based on IPM technology (Internal Pressure Molding) with an extra bend just below the handle (wrist bend) to ensure optimal aerodynamics. Elliptical cross-section minimizes air drag.

Downhill racing handle and basket. Unique IPM (Internal Pressure Molding), a part of SWIX technology, provides you with this pole. The DHC is 3 times stiffer than downhill poles in aluminum, giving a much more

explosive start and 50% less wind drag than conventional 18 mm aluminum poles. Gold medal performance!

Diameters & lengths
Handle 13.3 mm, ferrule 10 mm.
125 cm - 140 cm. 5 cm interval.

Recommended use
Competition.



RACING ALPINE T SERIES



FA105-00 / WC PRO SL, PREMIUM ALUMINUM

Top-of-the-line racing pole in 7075 Aluminum. DD4 handle with the patented SWIX ADD Tab system. Alpine racing basket.

Diameters & lengths
18 mm, ferrule 10 mm.
110 cm - 135 cm. 5 cm interval.

Recommended use
Competition, recreational skiing.



FA115-00 / WC PRO SG, PREMIUM ALUMINUM

Same as FA105-00, but with Super G bend. Downhill racing handle and basket.

Diameters & lengths
18 mm, ferrule 10 mm.
110 cm - 135 cm. 5 cm interval.

Recommended use
Competition, recreational skiing.



FA125-00 / WC PRO DH, PREMIUM ALUMINUM

Same as FA105-00, but with Downhill bend. Downhill racing handle and basket.

Diameters & lengths
18 mm, ferrule 10 mm.
110 cm - 135 cm. 5 cm interval.

Recommended use
Competition, recreational skiing.





swix
BLACK
LINE
125

BLACKLINE

The Blackline Carbon pole is a high-performance pole with premium materials and components. State-of-the-art technology with a premium finish. The Blackline Carbon pole is dedicated to the expert skier who loves steep and demanding slopes. The shaft is designed with high stiffness, impact strength, and excellent pendulum properties. The hand fits perfectly in the DD4 handle, with a patented SWIX ADD Tab system and an alpine racing basket.



25009-23 / COLOR:10000 / BLACKLINE STINGRAY POLE CARBON

NEW



REDLINE

The Redline Carbon is a high-performance pole built for speed. The shaft is developed focusing on impact strength, balance, and stiffness. DD4 handle for a perfect grip with the patented SWIX ADD Tab. This is a premium alpine poles for the skilled skier.



25010-21 / COLOR: 90000 / REDLINE PHOENIX POLE CARBON

NEW



25010-23 / COLOR: 10000 / REDLINE PHOENIX POLE CARBON

NEW



25012-23 / COLOR 90000 / REDLINE PHOENIX POLE

NEW



WHITELINE

The Whiteline pole is a solid freeski pole in aluminum. Designed to withstand the most demanding usage and is almost unbreakable. It comes with baskets in two sizes and the DD4 handle for perfect grip.



25013-23 / COLOR: 00100 / WHITELINE LEOPARD POLE

NEW



BLUELINE

The Blueline pole is a new alpine pole in aluminum for the early intermediate skier. DD4 handle and durable baskets.



25015-23 / COLOR: 70500 / BLUELINE BARRACUDA POLE

NEW



GREENLINE

25017-23 / COLOR: 61000 / GREENLINE MAMBA POLE

The Greenline pole is a great choice for a wide range of alpine skiing. The shaft is based on quality aluminum with functional components. Ergonomically designed handle and basket for various conditions. Clean design that matches a wide range of ski equipment and clothes.



JUNIOR



JA105-00 / WC JR SL, PREMIUM ALUMINUM

Junior slalom pole in the best aluminum alloy withstanding rough usage in slopes and gates. Comes with

DD5 handle with SWIX Add tab and small racing baskets just as the poles for big guys.

Diameters & lengths
Handle 16 mm, ferrule 10 mm.
95 cm - 115 cm. 5 cm interval.

Recommended use
Junior competition and recreational skiing.



JA115-00 / WC JR SG, PREMIUM ALUMINUM

Junior Super G pole in the best aluminum alloy withstanding rough usage in slopes and gates. Comes with

DD5 handle and downhill baskets just as the poles for big guys.

Diameters & lengths
Handle 16 mm, ferrule 10 mm.
95 cm - 115 cm. 5 cm interval.

Recommended use
Junior competition and recreational skiing.



25014-23 / COLOR: 70500 / BLUELINE BARRACUDA JUNIOR POLE

New junior pole in durable aluminium, featuring the SWIX DD5 handle. Perfect for juniors that want to improve their skiing skills



25016-23 / COLOR: 61000 / GREENLINE MAMBA JUNIOR POLE

Aluminium alpine pole for the youngest ones. The Greenline Junior pole is an excellent choice for beginners, with high strength and impact properties.



RENTAL

25020-23 / RENTAL CLASSIC POLE COMPOSITE

Rental Classic Pole Composite is reinforced to withstand the most demanding usage and is almost unbreakable. Comes with an ergonomically designed handle and durable basket and ferrule. Color coded designs on shaft and basket.



25019-23 / RENTAL CLASSIC POLE

Rental Classic pole in aluminium. Ergonomically designed handle and color coded design.

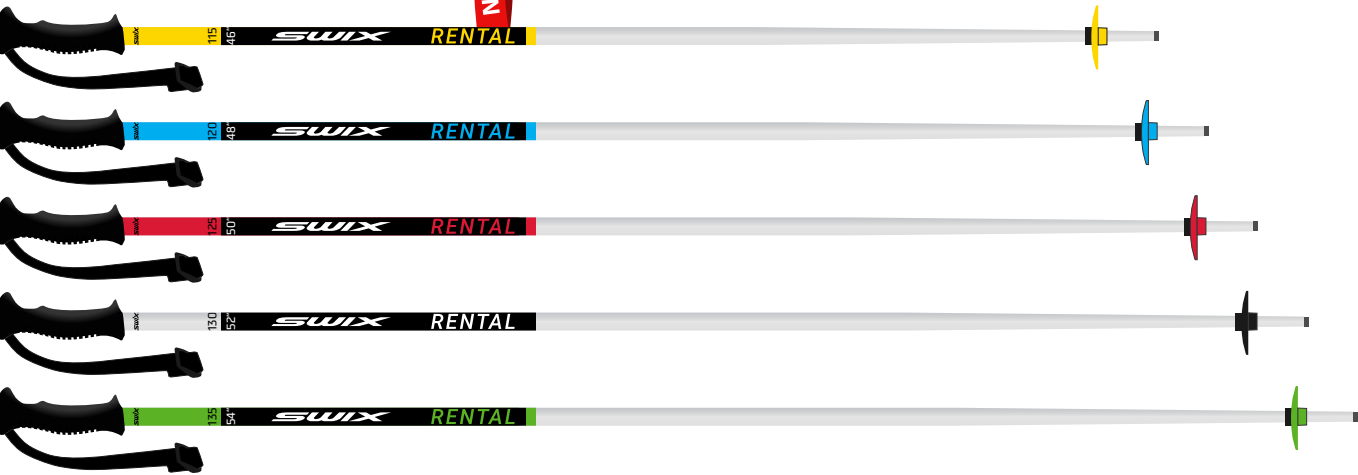

25018-23 / RENTAL CLASSIC JUNIOR POLE

Rental Classic Junior pole in aluminium. Ergonomically designed handle and color coded design.

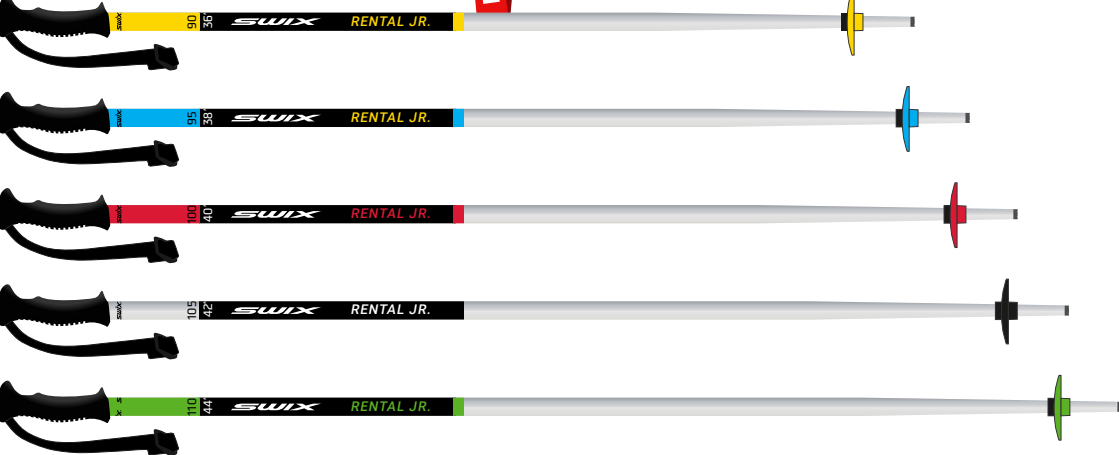

25035-23 / RENTAL CLASSIC POLE KIDS

Rental Classic Junior pole in aluminium. Ergonomically designed handle and color coded design.



ALL BASKETS SOLD IN PAIRS

Alpine Spare Parts



25002-23 DD4 NEW
Alpine Handle Black/Black 13mm

25004-23 DD4 NEW
Alpine Handle Black/Black 16mm



25003-23 DD4 NEW
Alpine Handle White/Black 13mm

25005-23 DD4 NEW
Alpine Handle White/Black 16mm

25006-23 DD4 NEW
Alpine Handle White/Black 18mm



25031-23 NEW
Classic Alpine Handle, Fitting all senior aluminium alpine poles with 16mm diameter shaft



RDSR2N
Strap-retainer, DD4/DD3, black



RDDD514WB
Handle alpine DD5 white/black 14mm



25001-23 DD5 NEW
Alpine Handle White/Black 14mm

25007-23 DD5 NEW
Alpine Handle White/Black 16mm



25032-23 NEW
Classic Alpine Strap Junior, fitting Blueline Junior Pole



RDSR1G
Strap-retainer, DD2000, grey



RDSR12W
Strap-retainer for DD5 handle, white



RDAD34N
Add Tab, DD3-4, black



RDAD1N
Add Tab for DD5 and DD2000 handles black



RDAG013
Handle Alp, racing black, 13 mm

RDAG015
Handle Alp, racing black, 18 mm



RDSTARR
Racing Alpine strap, Red

25008-23 NEW
Classic alpine strap Black, fitting all DD handles

ALPINE POLE DISPLAY WITH 25 PAIR OF ALPINE POLES INCLUDING CARDBOARD DISPLAY

25023-23
Blueline Barracuda Poles&Display Junior,

25024-23
Blueline Barracuda Poles&Display

25026-23
Greenline Mamba Poles&Display

Pole	Length	Quantity
junior	80	3
Junior	85	4
Junior	90	6
Junior	95	5
Junior	100	4
Junior	105	3
Pole	Length	Quantity
Senior	110	2
Senior	115	4
Senior	120	6
Senior	125	6
Senior	130	4
Senior	135	3

25025-23
Greenline Mamba Poles&Display Junior



Alpine Spare Parts

HAND GUARD

The SWIX full face handguard is developed and tested together with some of the top World Cup athletes. The handguard gives better protection of your hand and especially the thumb. Made in heavy duty thermoplastics in order to withstand hard impacts.



RDHG15FB
Handguard full face, for DD4 Blue



RDHG15FJB
Handguard full face, for DD5 handles



RDHH039RE
Ferrule alpine long Red, HM tip 10mm



RDHH039NE
Ferrule Alp, long, HM tip, 10 mm



RDHH049NE
Ferrule Alp, Saturn, HM tip, 10 mm



RDHHSB
Ferrule Sonic, HM tip, 10mm



RDBNSB
Basket Nut SWIX Sonic Ferrules



RDTRPIB
Basket SWIX Sonic Piste Black Ø 65 mm

SWIX SATURN DUAL-PURPOSE BASKET SYSTEM

This basket system offers two functions in one. On groomed trails use the piste basket, while for off-

trail skiing simply attach the powder basket outside the piste basket. The switch is simple and easy.



RDTR70
Basket alpine, Saturn, two in one Fits RDHH049NE ferrule.



25027-23 NEW
Classic Threaded Alpine Basket Large, fits Whiteline Pole



25028-23 NEW
Classic Threaded Alpine Basket Small, fits Whiteline Pole



25029-23 NEW
Classic Alpine Basket

FOX; FERRULE OPTION EXCHANGE

The FOX system was originally developed to protect the shaft tip on alpine composite poles:

- Keeps basket at the same height.
- Easy to change baskets.



RDTR10NE
Basket alpine slalom small Ø45 mm black Fits RDHH039NE/ RDHH039R



RDTR20NE
Basket alpine medium Ø58 mm black Fits RDHH039NE/ RDHH039R



RDTR30NE
Basket alpine for deep snow Ø80 mm black Fits RDHH039NE/ RDHH039RE



RDTR40NE
Basket alpine downhill black Ø38 mm Fits RDHH039NE/ RDHH039RE



RDTR50NE
Basket alpine 99 black Ø55 mm Fits RDHH039NE

ALL BASKETS SOLD IN PAIRS



Locking system

- Easy to fix, easy to open, 100% reliable!
- No extra adjustments needed after usage.
- High performance aluminum fixation screw for better traction and comfort.
- Easy maintenance. Few parts and easy access, no tools needed.
- The SWIX Sonic length memory system.

Handle and strap

- The strap attachment secures easy adjustment/replacement of straps (Patent pending).
- Multipurpose handle – ski scraper, tech-binding hook.
- Multifunction strap – fast fixation and adjustments, continues loop adjustment, adjustable padding.
- The handle has a contour shape for a more relaxed and comfortable feeling.

Basket system

- The SWIX Sonic basket system is inter-changeable.
- Super lightweight, optimum support against the snow.
- Excellent pendulum properties.

SONIC RANDONEE POLES

SWIX Sonic is a complete range of adjustable poles dedicated for backcountry and randonee skiing never seen before. It is not just another telescopic pole, but a complete new way thinking. No detail has been ignored – function and simplicity are the key words.

The SWIX Sonic Locking System

The Sonic Locking mechanism is advanced though simple and comprises of only three parts; two anodized machined aluminum parts and a nylon-clamping sleeve that connects the tubes together.

The locking system is self-adjusted – every time you lock it there is no need for adjustments after some usage. Every time you fix the pole to a desired length it is fixed and there is no need for excessive force to fix the two parts.

The need for maintenance is minimal and all parts can be taken apart without any tools. Reassembly is intuitive and done in seconds, even out in the field.

By placing the locking mechanism a distance of 15 cm from the bottom of the handle you achieve several advantages; less material used and consequently less weight, better pendulum, maneuverability and better strength and stiffness. The location of the locking mechanism also serves a function when gripping down on the shaft while traversing across steep terrain.

The SWIX Sonic Length Memory System

The SWIX Sonic Locking system has two fixed positions that make it easy to adjust from walking up mode to skiing down mode. The unique stop sleeve also prevents you from pulling the upper and lower parts apart.

The SWIX Sonic Basket System

The SWIX Sonic basket System is inter-changeable. Simply screw off the threaded nut, snap off the basket and choose the basket that best fit the current snow conditions.

The baskets are engineered in a coated nylon fabric for super lightweight, optimum support against the snow and provide excellent pendulum properties.

There are three basket sizes: RDTRPIB is the SWIX Sonic piste basket. RDTRTPNM is the standard basket. RDTRTPNL is a larger version of RB-1 for extremely deep powder. Still lightweight!

The SWIX Sonic Handle

The handle has a contour shape for a more relaxed and comfortable feeling. Unique to the shape, the top portion of the grip has almost flat sides, allowing removal of excessive snow build up on top of the skis. Another feature is the handle “Hook” which allows for easy unlock-lock on several “rando” bindings.

The strap attachment secures easy adjustment/replacement of straps (Patent pending).

The handles comes in two material versions:

- Breathable, warm, lightweight “non slip” EVA foam in the gripping section (Standard on SWIX Sonic R1 and SWIX Sonic R2).
- Durable, not slip TPR gripping section (standard on SWIX Sonic R3 and SWIX Sonic R4).

Material Selection of Tubes for SWIX Sonic Poles

All upper tubes of the new Sonic poles are made of 100% high strength Carbon fiber.

Lower tube for all R1 models are 100% high strength carbon fiber. Lower tube R2 and R3 are composite tubes.

SWIX has utilized its material expertise from cross country and alpine pole designs to achieve the best possible construction for the SWIX Sonic poles.

The Carbon tubes are designed to optimize the combination of weight, strength, stiffness and pendulum by using the best available materials and manufactured under the strict SWIX quality regime used in their Cross Country racing pole production for years.

Photos: Martin Andersen





AR112-E0 / SWIX SONIC R1 EXTENDED

FULL CARBON 2-PIECE WITH SWIX SONIC LOCKING SYSTEM

The SWIX Sonic R1 with extended alpine handle in EVA foam

Highlights

- 100% high strength carbon fiber.
- SWIX Sonic locking system.
- Length memory system-prefix skiing down and walking up lengths.
- Extended Multipurpose handle – ski scraper, tech-binding hook.
- Multifunction strap – fast fixation and adjustments, continues loop adjustment.
- Flexi basket – lightweight, easy to change.

Working lengths and weight

- | | |
|-------------------|----------------|
| • 105 cm - 130 cm | 382 grams/pair |
| • 115 cm - 140 cm | 398 grams/pair |
| • 125 cm - 150 cm | 414 grams/pair |



AR112-T0 / SWIX SONIC R1 TREKKING

FULL CARBON 2-PIECE WITH SWIX SONIC LOCKING SYSTEM

The SWIX Sonic R1 with extended Ergo/Multigrip handle in EVA and Corkfilled urethane for more focus on comfort while walking uphill.

Highlights

- 100% high strength carbon fiber.
- SWIX Sonic locking system.
- Length memory system-prefix skiing down and walking up lengths.
- Ergo/Multigrip handle in EVA and Corkfilled urethane for longer hikes before skiing down
- Multifunction strap – fast fixation and adjustments, continues loop adjustment.
- Flexi basket – lightweight, easy to change.

Working lengths and weight

- | | |
|-------------------|----------------|
| • 105 cm - 130 cm | 386 grams/pair |
| • 115 cm - 140 cm | 402 grams/pair |
| • 125 cm - 150 cm | 418 grams/pair |



AR212-00 / SWIX SONIC R2

2-PIECE CARBON/COMPOSITE

The combination of 100% high strength carbon fiber upper section and composite in lower section offers the perfect combination of lightweight and durability.

Breathable, lightweight “non slip” EVA foam handle with hard details designed to allow easy removal of excessive snow build up on the top of the skis.

The handle “Hook” allows for easy unlock-lock several “rando” bindings.

The strap has a unique self-locking system that ensures easy and fast adjustments. The strap attachment secures easy adjustment/replace-ment of straps (Patent pending).

The basket is engineered in a coated nylon fabric for super lightweight and optimum support against soft snow.

Highlights

- 100% high strength carbon/composite.
- Swix Sonic locking system.
- Length memory system-prefix skiing down and walking up lengths.
- Multipurpose handle – ski scraper, tech-binding hook.
- Multifunction strap – fast fixation and adjustments, continues loop adjustment.
- Flexi basket – lightweight, easy to change.

Working lengths and weight

- | | |
|-------------------|----------------|
| • 105 cm - 130 cm | 411 grams/pair |
| • 115 cm - 140 cm | 430 grams/pair |
| • 125 cm - 150 cm | 449 grams/pair |



AR312-00 / SWIX SONIC R3

2-PIECE CARBON/COMPOSITE POLE

The combination of 100% high strength carbon fiber upper section and composite in lower section offers the perfect combination of lightweight and durability.

The upper tube has a non slip surface combined with tacky “non slip” TPR coated handle with hard details designed to allow easy removal of excessive snow build up on the top of the skis

The handle “Hook” allows for easy unlock-lock several “rando” bindings.

The strap has unique self locking system ensuring easy and fast adjustments. The strap attachment secures easy adjustment/replacement of straps (Patent pending).

The pole is supplied with a powder basket for deep snow conditions.

Highlights

- 100% Carbon/Composite tubes.
- Swix Sonic locking system.
- Length memory system – prefix skiing down and walking up lengths.
- Multipurpose handle – ski scraper, tech-binding hook.
- Multifunction strap – fast fixation and adjustments, continues loop adjustment.
- Flexi basket – lightweight, easy to change.

Working lengths and weight

- | | |
|-------------------|----------------|
| • 105 cm - 130 cm | 479 grams/pair |
| • 115 cm - 140 cm | 498 grams/pair |
| • 125 cm - 150 cm | 517 grams/pair |





Photos: Martin Andersen

Sonic Randonee Spare Parts

LOWER TUBES FOR SWIX SONIC POLES



RDTPLR12-100 / Sonic R1 Lower tube, ferulle-100cm (105-130 cm)

RDTPLR12-110 / Sonic R1 Lower tube, ferulle-110cm (115-140 cm)

RDTPLR12-120 / Sonic R1 Lower tube, ferulle-120cm (125-150 cm)



RDTPLR22-100 / Sonic R2 Lower tube, ferulle-100cm (105-130 cm)

RDTPLR22-110 / Sonic R2 Lower tube, ferulle-110cm (115-140 cm)

RDTPLR22-120 / Sonic R2 Lower tube, ferulle-120cm (125-150 cm)



RDTPLR32-100 / Sonic R3 Lower tube, ferulle-100cm (105-130 cm)

RDTPLR32-110 / Sonic R3 Lower tube, ferulle-110cm (115-140 cm)

RDTPLR32-120 / Sonic R3 Lower tube, ferulle-120cm (125-150 cm)

UPPER TUBES FOR SWIX SONIC POLES



RDTPUTR11-T0
Sonic R1 top tube, trekking handle w/locking



RDTPUTR11-E0
Sonic R1 and R2 top tube, extended handle with locking



RDTPUTR32
Sonic R3 Upper tube, w/locking



RDTP EVA
SWIX Sonic Handle EVA, Including Strap Retainer



RDTP TPR
SWIX Sonic Handle TPR, Including Strap Retainer



RDTPSTX2
SWIX Sonic Strap, Including Strap Retainer



RDHHSB
Ferrule Sonic, HM tip, 10mm



RDBNSB
Basket Nut SWIX Sonic Ferrules



RDHH039NE
Ferrule Alp, long, HM tip, 10 mm



RDTR30NE
Basket alpine for deep snow Ø80 mm black Fits RDHH039NE/RDHH039RE



RDTRTPNL
Basket SWIX Sonic, Black, Large Ø120 mm.



RDTRTPNM
Basket SWIX Sonic, Black, Medium Ø80 mm



RDTRTPRM
Basket SWIX Sonic, Red, Medium Ø80 mm



RDTRPIB
Basket SWIX Sonic Piste Black Ø65 mm

SOLD IN PIECES NOT PAIRS

SOLD IN PIECES NOT PAIRS

ALL BASKETS SOLD IN PAIRS



TREKKING & TRAIL RUNNING POLES

The Swix Sonic Trekking series is a complete range of poles especially dedicated to activities in summer such as trekking, hiking, trail running, ultra trail and Nordic walking. The Sonic Trekking series represents a new and innovative technology. No detail has been ignored. Select your favorite pole from the SWIX Sonic trekking range and you will have a reliable travel companion for your future nature experiences.

SIMPLICITY MADE FUNCTIONAL ELEMENTS



COMFORT CONNECTION SYSTEM

The trekking strap is developed especially for use in the summer when you have bare hands. The webbing is soft comprising a soft buckle for easy adjustment. No rough edges means no blisters! You even have the possibility of changing the strap connection to the pole by simply pulling the strap from either- direction.

- Soft feel webbing
- Soft buckle strap adjustment
- Wrap function folded
- Personalized strap adjustment



MULTI GRIP WITH NATURAL CORK AND EVA EXTENSION

This unique Multi grip ensures a comfortable contact with the handle and gives you several options for gripping the pole. The rounded shape on top of the handle provides excellent palm support when descending and because there are no rough joins there is no risk of ending up with blisters. The natural cork material is comfortable against your skin and ensures great friction even when moisture appears. The EVA extension also gives you a lower grip option for climbing in steep conditions.

- Descend palm support
- Natural cork
- Excellent friction in all conditions
- Down grip option in EVA



SWIX JUST CLICK CONNECTION SYSTEM

The SWIX Sonic Just Click is an extremely intuitive system that allows the walker to detach from the pole without taking off the strap. Simply push the button and pull the strap out, perfect for shorts brakes while hiking. The natural cork material is comfortable against your skin and ensures great friction even when moisture appears. The technical Comfort strap assists you to get the right walking technique without using unnecessary powers to keep the pole in place.

- Natural cork
- Just Click fast attachment
- Comfort strap



THE SWIX SONIC LOCKING SYSTEM

The Sonic Locking mechanism is advanced though simple and comprises of only three parts; two-Anodized machined aluminum parts and a nylon-clamping sleeve that connects the tubes together. The locking system is self-adjusted - every time you lock it there is no need for adjustments after some usage.

The need for maintenance is minimal and all parts can be taken apart without any tools. Reassembly is intuitive and done in seconds, even out in the field. The location of the locking mechanism serves a function when gripping down on the shaft while traversing across steep terrain.

- No need for after adjustments
- Easy technical access. No tool needed
- Anti separation system - the unique stop sleeve also prevents you from pulling the upper and lowers parts apart.



FLEXI BASKET SYSTEM

The flexi basket system is an inter-changeable basket system that allows you to change the basket in the middle of the trail. Simply screw off the basket and choose the basket that best fit the current conditions. All trekking models come with the original Trail basket, which is developed for handling steep conditions.

- Lightweight
- Easy to change
- Steep conditions function



COMPACT FOLDING SYSTEM

The foldable models in the trekking range can all be folded to 1/3 of the full pole length. You can use the Velcro on the strap to tie the pole together to minimum size.

Material Selection of Tubes for SWIX Sonic Poles



SWIX has utilized its material expertise from cross country and alpine pole designs to achieve the best possible construction for the SWIX Sonic poles.

SWIX CARBON TECHNOLOGY SWIX CT1 GRADE

The Carbon tubes are designed to optimize the combination of weight, strength, stiffness and pendulum by using the best available materials and manufactured under the strict SWIX quality regime used in their Cross Country racing pole production for years.

- High grade materials and specialized manufacturing process.
- UHM/HM carbon fiber.
- Optimal combination of stiffness and strength.
- Satin surface treatment for maximum friction

SEAMLESS ALUMINUM SWIX GRADE 7000

The alloy utilized is extruded seamless aluminum in order to achieve the most consistent and highest quality tubes.

- Seamless 7000 series aluminum
- T 6 treatment
- Satin surface treated for maximum friction

SEAMLESS ALUMINUM SWIX GRADE 6000

The alloy utilized is extruded seamless aluminum in order to achieve the consistent and high quality tubes.

- Seamless 6000 series aluminum
- Heat treatment
- Satin surface treated for maximum friction



Handle: RDTPCGWC
Strap: RDCG5S / RDCG5M / RDCG5L / RDCG5XL
Ferrule: RDHH059
Basket: RDTRTB

Swix Star Trail AT110-00

The Star Trail is a foldable trail running pole in 100% carbon fiber for lowest possible weight and best performance. Comes with SWIX just click handle with natural cork in the gripping section for optimal comfort and control. The SWIX Just Click system enables you to “disconnect” your hands in fraction of a second from the handle.

The pole is equipped with the SWIX Flexi basket system with hard metal tip and SWIX rubber knob for tarmac conditions. Excellent for trail running and Nordic Walking. The perfect travel companion!

Highlights

- Compact folding system
- SWIX carbon technology SWIX CT1 Grade
- Flexi basket system
- SWIX just click connection system

Working lengths and weight

Lengths: 100 cm - 135 cm. 5 cm interval
Weight 110-130 cm length: 340 grams/pair
Length folded: 42 cm



Handle: RDTPCGWC
Strap: RDCG5S / RDCG5M / RDCG5L / RDCG5XL
Basket: RDNWJGS

SWIX Sonic Ultra Trail AT10U-00

The SWIX Sonic Ultra trail is a lightweight carbon pole in fixed length dedicated to trail running and together activities where weight and function is essential. Comes with SWIX just click handle with natural cork in the gripping section for optimal comfort and warm feeling. The SWIX Just Click system enables you to “disconnect” your hands from the handle without opening the strap. Perfect for short stops during exercise and competition.

The pole is equipped with Just Go Sport hard metal tip and SWIX Pace Light rubber knob for tarmac conditions. Excellent trail running. Travel companion!

Highlights

- SWIX carbon technology SWIX CT1 Grade
- Just Go Sport basket with hard metal tip
- SWIX just click connection system

Working lengths and weight

Lengths: 100 cm - 135 cm. 5 cm interval.
Weight 120 cm length: 280 grams/pair



Strap: RDSTT1S/M, M/L, L/XL
Ferrule: RDHH059
Basket: RDTRTB

SWIX Sonic Pro Trail, Carbon AT101-00

The SWIX Pro Trail Carbon is a super lightweight pole with 100 % focus on performance. Key elements are low weight, high stiffness and functional components. Ideal pole for trail running and trekking where low weight and compact size is essential. Travel companion!

Highlights

- SWIX Sonic locking system
- Compact folding system
- Comfort Connection system
- Multigrip with EVA extension
- SWIX carbon technology SWIX CT1 Grade
- Flexi basket system

Working lengths and weight

Lengths: 100 cm - 135 cm. 5 cm interval
Weight 120 cm length: 335grams/pair
Length folded: 39 cm



Strap: RDSTT1S/M, M/L, L/XL
Ferrule: RDHH059
Basket: RDTRTB

SWIX Sonic Trail AT112-00

The SWIX Sonic Trail is a lightweight aluminum pole with 100% focus on performance. Key elements are durability, strength, high stiffness and functional components. Ideal pole for trail running and trekking where durability and compactness is essential. Perfect travel companion!

Highlights

- SWIX Sonic locking system
- Compact folding system
- Comfort Connection system
- Multigrip with EVA extention
- Seamless aluminum SWIX grade 7000
- Flexi basket system

Working lengths and weight

Lengths: 100 cm - 135 cm. 5 cm interval
Weight 120 cm length: 448 grams/pair
Length folded: 39 cm



Strap: RDSTT1S/M, M/L, L/XL
Ferrule: RDHH059
Basket: RDTRTB

SWIX Sonic X-Trail, Carbon AT211-00

The SWIX Sonic X Trail Carbon is a super lightweight pole with 100 % focus on performance. Key elements are low weight, high stiffness, and functional components. The unique SWIX locking system allows for 20 cm adjustment of length.

This pole has a wide range of usage from trail running and trekking to long expeditions where low weight and compactness is essential. Travel companion!

Highlights

- SWIX Sonic locking system
- Compact folding system
- Comfort Connection system
- Multi grip with EVA extension
- SWIX carbon technology SWIX CT1 Grade
- Flexi basket system

Working lengths and weight

Lengths: 100 cm - 135 cm. 5 cm interval
Weight 100 cm - 140 cm length: 378 grams/pair
Length folded: 39 cm

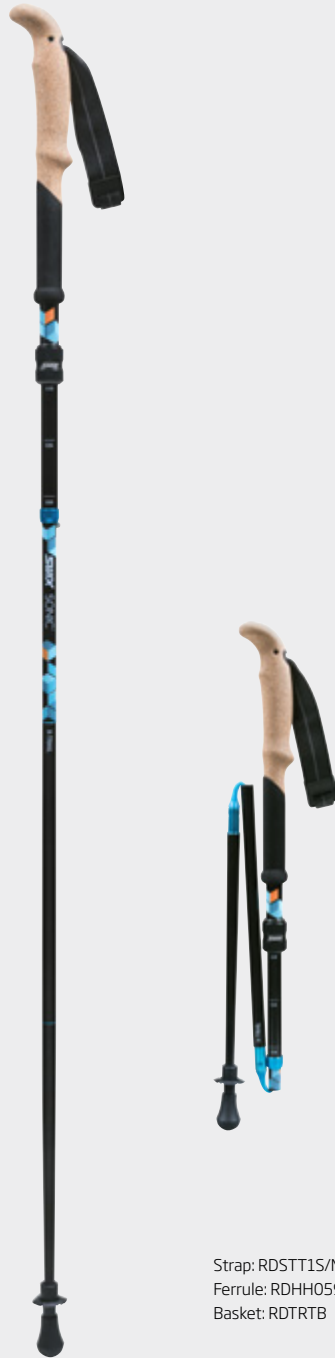

Strap: RDSTT1S/M, M/L, L/XL
Ferrule: RDHH059
Basket: RDTRTB

SWIX Sonic X-Trail AT212-00

The SWIX Sonic X Trail is a lightweight aluminum pole with focus on performance and durability. Key elements are low weight, high stiffness, and functional components. The unique SWIX Sonic locking system allows for 20 cm adjustment of length.

This pole has a wide range of usage from trail running and trekking to long expeditions where durability, low weight and compactness are essential. Travel companion.

Highlights

- SWIX Sonic locking system
- Compact folding system
- Comfort Connection system
- Multi grip with EVA extension
- Seamless aluminum SWIX grade 7000
- Flexi basket system

Working lengths and weight

Lengths: 100 cm - 135 cm. 5 cm interval
Weight 100 cm - 140 cm length: 490 grams/pair
Length folded: 39 cm



Strap: RDSTT1S/M, M/L, L/XL
Ferrule: RDHH059
Basket: RDTRTB

SWIX Sonic Mountain Pro, Carbon AT311-00

The SWIX Sonic Mountain Pro is a lightweight 3 piece 100% carbon pole. The SWIX Sonic locking system secures perfect fixation every time you adjust the length. Comes with a Multi grip cork and comfort strap.

Highlights

- SWIX Sonic locking system
- Compact folding system
- Comfort Connection system
- Extended Multigrip in natural cork
- Aerospace grade carbon technology SWIX Grade
- Flexi basket system

Working lengths and weight

Lengths: 110 cm - 130 cm
Weight: 360 grams/pair
Length collapsed: 56 cm - 130 cm



Strap: RDSTT1S/M, M/L, L/XL
Ferrule: RDHH059
Basket: RDTRTB

SWIX Sonic Mountain AT312-00

The SWIX Sonic Mountain is a lightweight aluminum pole. The SWIX Sonic locking system secures perfect fixation every time you adjust the length. Comes with a Multi grip cork and comfort strap.

Highlights

- SWIX Sonic locking system
- Compact folding system
- Comfort Connection system
- Extended Multigrip in natural cork
- Seamless aluminum SWIX grade 7000
- Flexi basket system

Working lengths and weight

Lengths: 110 cm - 130 cm
Weight: 462 grams/pair
Length folded: 56 cm - 130 cm





Strap: RDSTT1S/M, M/L, L/XL
Ferrule: RDHH059
Basket: RDTRTB

SWIX Sonic Tourer Flick Lock AT412-00

The SWIX Sonic Tourer is an aluminum pole based on the traditional flick lock system. The pole is equipped with an EVA handle with extension and soft webbing strap.

Highlights

- Seamless aluminum SWIX grade 6000
- Flexi basket system
- Flick lock locking system

Working lengths and weight
Lengths: 64 cm - 135 cm
Weight: 514 grams/pair

Sonic Trekking Spare Parts



- RDTPLWMC2 / Mountain 3pcs lower tube carbon
- RDTPMTC2 / Mountain middle tube carbon w/locking
- RDTPUTC2 / Mountain top tube carbon w/locking
- RDTPLWMA2 / Mountain 3pcs lower tube aluminum
- RDTPMTMA2 / Mountain middle tube aluminium w/locking
- RDTPUTMA2 / Mountain top tube aluminium w/locking



- RDTPUTC2 / X-trail upper tube carbon w/locking
- RDTPLWC2 / X-trail lower tube carbon
- RDTPUTXA2 / X-trail upper tube aluminum w/locking
- RDTPLXA2 / X-trail lower tube aluminum



- RDSTT1S/M Comfort Trekking strap, black Small
- RDSTT1M/L Comfort Trekking strap, black Medium
- RDSTT1L/XL Comfort Trekking strap, black Large



RDTRTB
Trail basket



RDHH059
Ferrule, trekking

SOLD IN PIECES NOT PAIRS

SOLD IN PAIRS

NORDIC WALKING POLES

The human body was created for movement, and the human mind for experiences. Swix gives you the best of both with Nordic Walking.

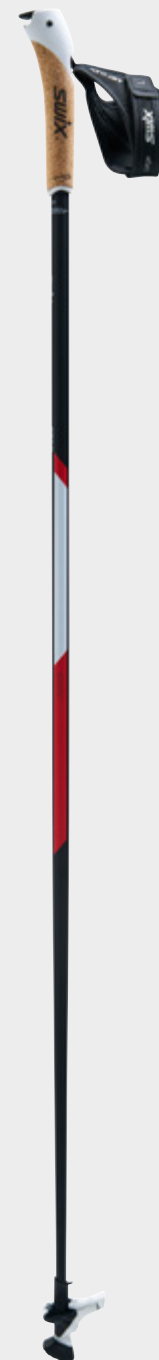

Handle: RDTPCGWC
Strap: RDCG5S / RDCG5M / RDCG5L / RDCG5XL
Ferrule/basket: RDNWCA3

NW CT2, PCC Twist&Go, Just Click NW220-00

Nordic Walking pole in high performance lightweight composites. Comes with SWIX Just click handle with natural cork in the gripping section for optimal comfort and warm feeling. The SWIX Just Click system enables you to release your hands from the handle without opening the strap. Perfect for short stops during exercise.

The SWIX Twist & Go system enables you to easily change from hard metal spikes to rubber knob to adjust to different surface conditions. No need for rubber pads in your pocket, it's on the tip. Perfect Nordic Walking pole for tracks, dirt roads, rubble, tarmac and icy conditions.

Highlights

- SWIX carbon technology SWIX CT2 Grade
- Twist & Go basket system
- SWIX just click connection system
- Natural cork

Lengths and weight

100 cm - 135 cm. 5 cm interval
Weight 120 cm length: 320 grams/pair

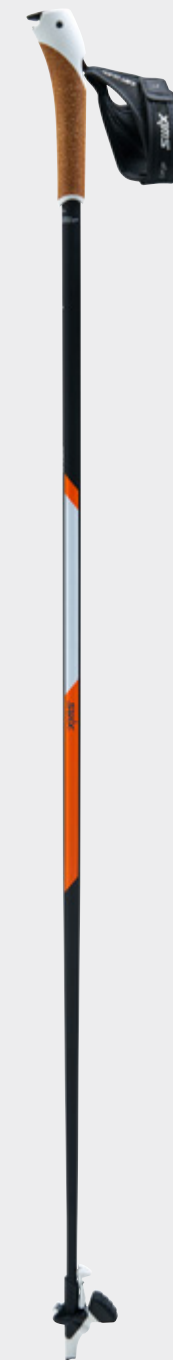

Handle: RDCGWUC
Strap: RDCG5S / RDCG5M / RDCG5L / RDCG5XL
Ferrule/basket: RDNWCA3

NW CT3, UCC Twist&Go, Just Click NW320-00

Nordic Walking pole in performance composites. Comes with SWIX Just click handle with cork filled urethane in the gripping section for good comfort and high durability. The SWIX Just Click system enables you to release your hands from the handle without taking off the straps. Perfect for short stops during exercise.

The SWIX Twist & Go system enables you to easily change from hard metal spikes to rubber knob to adjust to different surface conditions. No need for rubber pads in your pocket, it's on the tip. Perfect Nordic Walking pole for tracks, dirt roads, rubble, tarmac and icy conditions.

Highlights

- SWIX carbon technology SWIX CT3 Grade
- Twist & Go basket system
- SWIX just click connection system
- Cork filled urethane grip

Lengths and weight

100 cm - 135 cm. 5 cm interval
Weight 120 cm length: 388 grams/pair

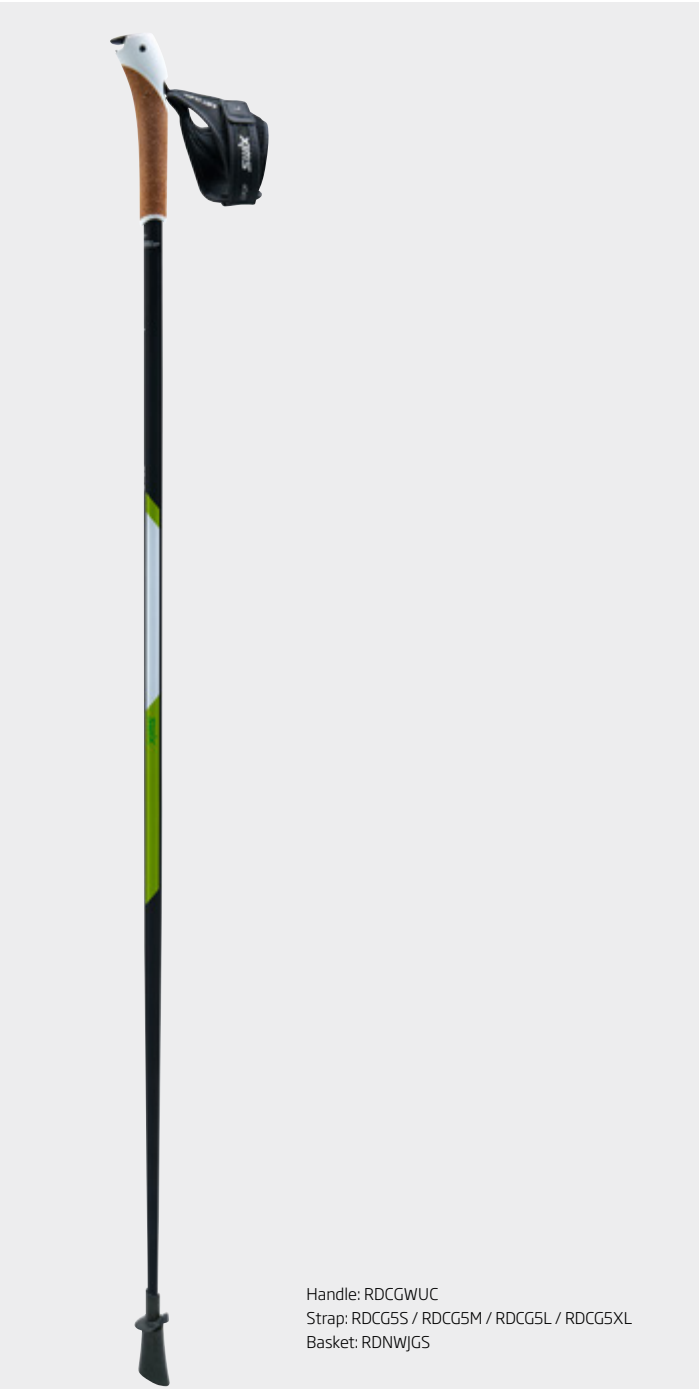

Handle: RDCGWUC
Strap: RDCG5S / RDCG5M / RDCG5L / RDCG5XL
Basket: RDNWJGS

NW CT4, JustGoSport, Just Click NW420-01

Nordic Walking pole in high performance lightweight composites. Comes with SWIX Just click handle with soft grip section for optimal comfort and warm feeling. The SWIX Just Click system enables you to release your hands from the handle without taking off the strap.

Perfect for short stops during exercise. The pole is equipped with Just Go Sport hard metal tip and SWIX Pace Light rubber knob for tarmac conditions. Perfect Nordic Walking pole for tracks, dirt roads, rubble, tarmac and icy conditions.

- Highlights**
- SWIX carbon technology SWIX CT4 Grade
 - Just Go Sport hard metal tip
 - SWIX Just click connection system
 - Cork filled urethane grip

Lengths and weight
100 cm - 135 cm. 5 cm interval
Weight 120 cm length: 420 grams/pair

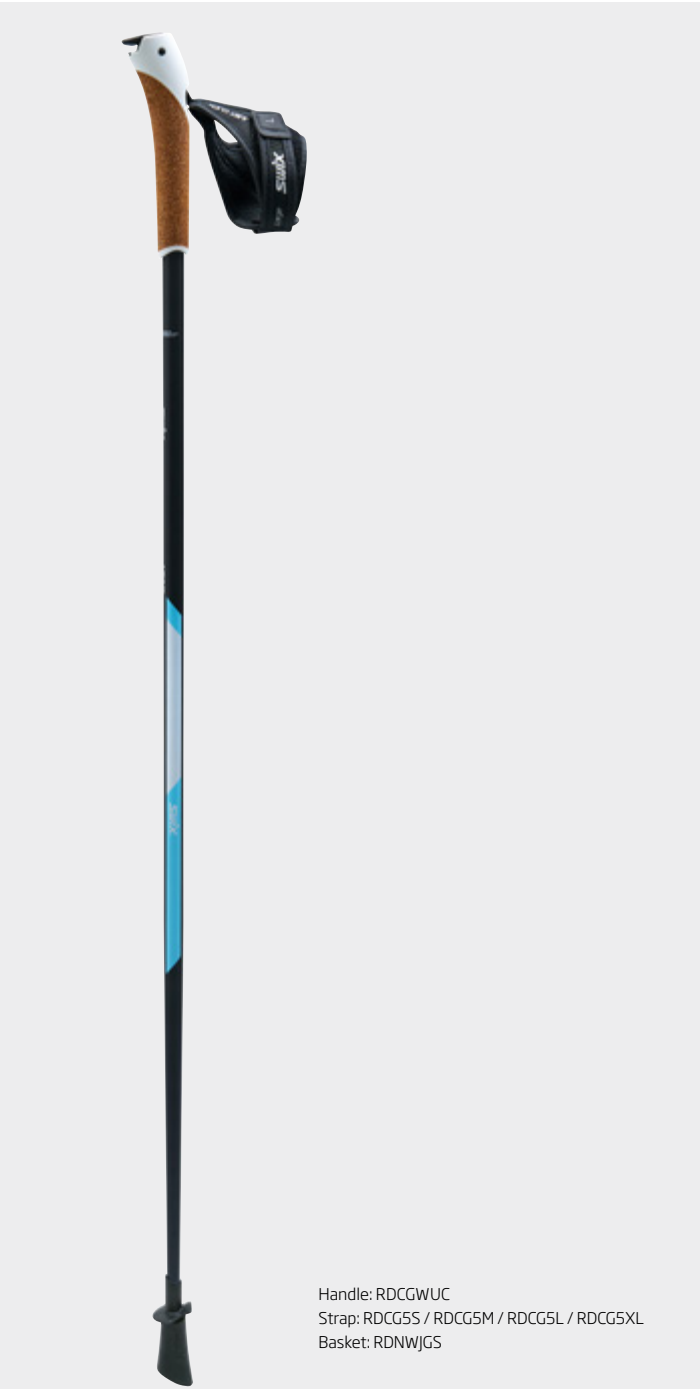

Handle: RDCGWUC
Strap: RDCG5S / RDCG5M / RDCG5L / RDCG5XL
Basket: RDNWJGS

NW AT2, JustGoSport, Just Click NW520-01

Durable Nordic Walking pole with functional components. Comes with SWIX Just click handle with cork filled urethane. The SWIX Just Click system enables you to release your hands from the handle without taking off the straps. Perfect for short stops during exercise.

Perfect Nordic Walking pole for tracks, dirt roads, rubble, tarmac and icy conditions.

- Highlights**
- SWIX tube technology SWIX AT2 Grade
 - Just Go Sport hard metal tip
 - SWIX Just click connection system
 - Cork filled urethane grip

Lengths and weight
100 cm - 135 cm. 5 cm interval.
Weight 120 cm length: 484 grams/pair

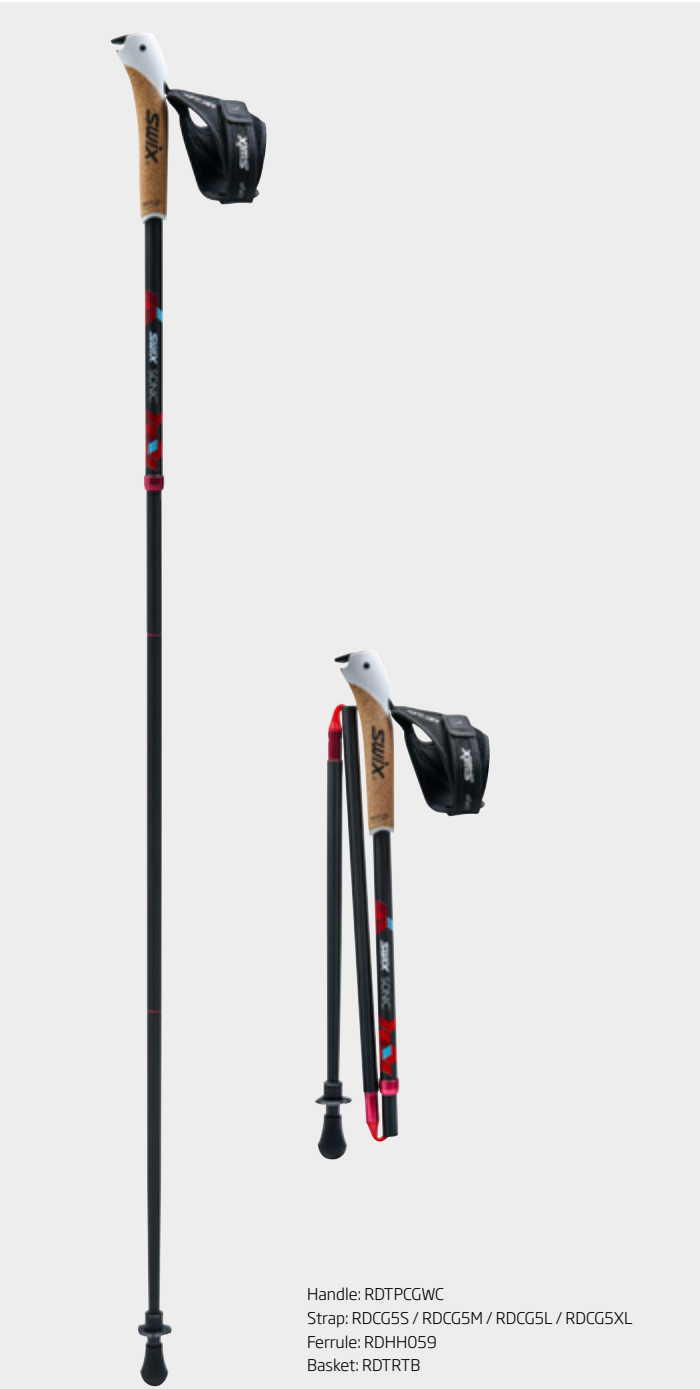

Handle: RDTPCGWC
Strap: RDCG5S / RDCG5M / RDCG5L / RDCG5XL
Ferrule: RDHH059
Basket: RDTRTB

Swix NW Foldable, Aluminium NW112-00

Foldable Nordic Walking pole in high performance lightweight aluminum for travel and compact storage. Comes with SWIX Just click handle with natural cork in the gripping section for optimal comfort and warm feeling. The SWIX Just Click system enables you to release your hands from the handle without opening the strap.

The pole is equipped with the new Flexi basket system with hard metal tip and SWIX rubber knob for tarmac conditions.

Durable pole for Nordic Walking and trail running. Travel companion!

- Highlights**
- Compact folding system
 - Seamless aluminum SWIX grade 7000
 - SWIX Just click connection system
 - Flexi basket system
 - Natural cork

Working lengths and weight
100 cm - 135 cm. 5 cm interval
Weight 120 cm length: 462 grams/pair
Length folded: 42 cm

Nordic Walking Spare Parts



RDTPCGWC
Handle C & G, white/nature cork



RDCGWUC
Handle C & G white/urethane cork, 16mm

SWIX JUST CLICK STRAPS, NEXT GENERATION

The new Just click strap has big improvements when it comes to comfort and fitting.

- Complete new strap body with reduced stitching areas.
- Soft buckle prevents any hard spots.
- Improved flexibility within each size.
- Closer attachment to handle gives better pendulum.



RDCG5S Strap Just click, Small
RDCG5M Strap Just click, Medium
RDCG5L Strap Just click, Large
RDCG5XL Strap Just click, XLarge
RDCG5XXL Strap Just click, XXLLarge



RDNWCA3
Twist&Go Tip White-Small RK
Multipurpose tip



RDNWCAF2
Small R.K. White
Complete foot for SWIX Twist&Go



RDNWRKS
Rubber knob NW Sport tip Pace Light



RDNWRK
Rubber knob std tip Pace light



RDNWKCS
Rubber knob for Twist & Go - Small



RDNWJGS
Basket NW Sport. w/integrated rac.spike



RDNWKR
Rubber knob for std. NW-ferrule-S



ROLLER SKIS & POLES

Swix roller skis are a continuation of more than 25 years of experience manufacturing roller ski. The skis are developed in close collaboration with skiers and are used by several of the world's top Nordic athletes.

The collection of rollerski poles are developed with the special requirements needed for rollerskiing. Key words are durability, impact resistance, strength and performance.



SWIX ROADLINE CLASSIC

High performance aluminum roller ski with increased stiffness.

- RAPID change technology (RCT)
- Hollow U shaped frame in aluminum protect large areas of bottom section from ground contact and superior torsional stiffness
- Lowered center of gravity for optimum ski feeling

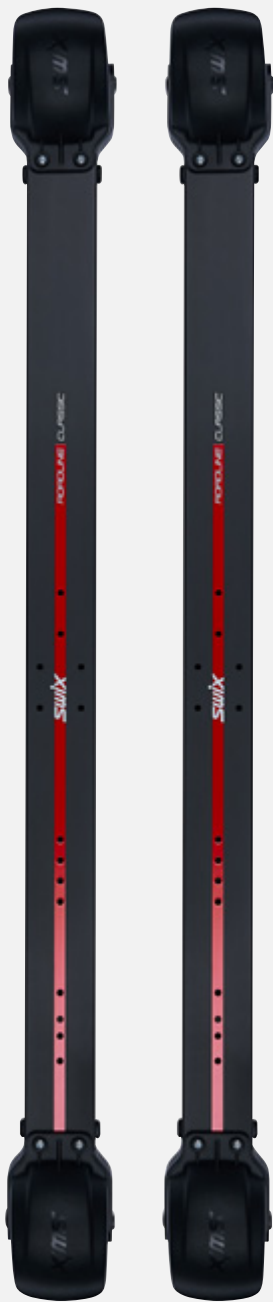

Dimensions
Length: 790 mm
Weight: 2000 grams
Diameter wheels: 67 mm
Width wheels: 50 mm

SWIX Roadline Classic Rollerski RSRC10

Swix Roadline Classic has a high performance aluminum frame with a newly developed shape that utilizes the best of the aluminum material. The combination of the new fork and frame increases the torsional stiffness with more than 30% versus the old Swix Roadline.

All components and designs are optimized for improved performance. Fork with CNC machined wheel slots and strict alignment tolerances ensures the best directional stability. The axles and wheel system have been completely redesigned to remove protruding screws/nuts and simplify maintenance.

- Features**
- Hollow U shaped frames in aluminum protect large areas of bottom section from ground contact.
 - CNC machined fork and wheel slots secures 100% alignment. RAPID CHANGE TECHNOLOGY (RCT)
 - Lowered center of gravity for optimum ski feeling
 - Great torsional stability
 - Fender with vibration damping
 - Pre-drilled for Salomon SNS/Prolink and Rottefella bindings.

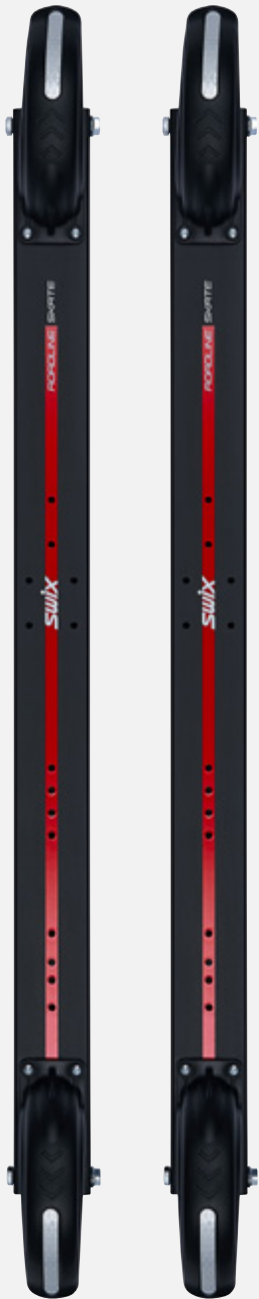

Dimensions
Length: 630 mm
Weight: 1,55 kg
Diameter wheels: 100 mm
Width wheels: 23 mm

SWIX Roadline Skate Rollerski RSRS10

Swix Roadline Skate has a frame with a lowered center of gravity for perfect ski feeling and stability. The rollerski features CNC machined wheel rims with medium rolling resistance and fenders with reflective elements for better visibility. SWIX Roadline Skate is an excellent ski for professionals as well as recreational use, has exceptional maneuverability and is the lightest ski in its class!

- Features**
- Designed for use on asphalt
 - Designed for recreational and elite skiers
 - Lightweight wheels
 - Lowered frame
 - Pre-drilled for Salomon SNS/Prolink and Rottefella
 - Reflective elements
 - Fenders with reflective elements

Spare Parts for SWIX Classic Roller Skis

WHEELS FOR ROADLINE CLASSIC (RCT SYSTEM)



AWCTFC1
Front wheel, bearing, RCT, softwheels, fast, complete 2pk.



AWCTFC2
Front wheel, bearing, medium, RCT, complete, 2pk.



AWCTFC3
Front wheel, bearing, RCT, Wheel with high rolling resistance, complete 2pk.

WHEELS FOR ROADLINE CLASSIC (RCT SYSTEM) REAR WHEELS



AWCTRC1
Rear wheel, bearing, RCT, softwheels, fast, complete 2pk.



AWCTRC2
Rear wheel, bearing, medium, RCT, complete, 2pk.



AWCTRC3
Rear wheel, bearing, RCT, Wheel with high rolling resistance, complete 2pk.

FENDERS FOR CLASSIC SKIS



AFRC1B
Fender Roadline Classic RCT, 2 pk.

SMALL BITS AND PIECES



ACSRCT
Screws for Classic RCT wheels, 4pk.

COMPLETE FRONT WHEELS FOR ROADLINE CLASSIC 2019 AND OLDER MODELS



C1-5
Complete C1 racing front wheel. Low rolling resistance. 1 pcs (1/2 pair).

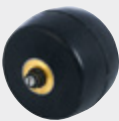

C2-5
Complete C2 front wheel. Medium rolling resistance. 1 pcs (1/2 pair).



C3-5
Complete C3 front wheel. High rolling resistance. 1 pcs (1/2 pair).

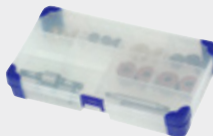

R-SORT-C
Universal Kit, Classic Spare Parts Kit for Classic Roller skis.

COMPLETE REAR WHEELS FOR ROADLINE CLASSIC 2019 AND OLDER MODELS

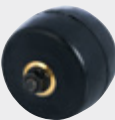

C1-6
Complete C1 racing rear wheel. Low rolling resistance. 1 pcs (1/2 pair).

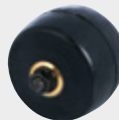

C2-6
Complete C2 rear wheel. Medium rolling resistance. 1 pcs (1/2 pair).

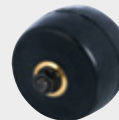

C3-6
Complete C3 rear wheel. High rolling resistance. 1 pcs (1/2 pair).



RDRSC
Fenders for Swix Roadline classic rollerskis. 2 pk.

Spare Parts for SWIX Skating Skis

COMPLETE WHEELS WITH AXLE AND BALL BEARINGS



S5-2PRO
Complete wheels in CNC machined aluminum rim, axle and ball bearings. Especially dedicated to RSS5Pro and RSS1. Medium rolling resistance. 2pk.



S7-5
Skating wheel S7 of polyurethane. Complete wheels with axle and ball bearings for Rookie S7 junior skis.



S1-5
Skating wheel typeS1 with rubber. Complete wheels for S1E skating skis with rim, axle, and ball bearings. Soft rubber for low rolling resistance.



S5-5
Skating wheel S5 of rubber. Complete wheels for S5E skating skis with axle and ball bearings. Medium wheel/rolling resistance.

FENDERS FOR SKATING SKIS



AFRS1B
Fender Roadline skate, 2 pk.



RDRSST1B
Fender for Swix Triac Carbon Skate, 2pk.

SMALL BITS AND PIECES



ASSPACER
Spacer for Alu Skate, 4pk.



R-SORT-S
Universal Kit, Skating Spare Parts Kit for Skate Roller skis.



ASBOLTS
Bolts Skate skis, 2pk.

Safety when roller skiing

- Always wear an approved helmet, gloves and highly visible clothing.
- Do not ski on heavily traveled roads. Wet condition impair traction and handling it's easy to lose control in these conditions.



Maintenance and care

SWIX roller ski maintenance can and needs to be performed by the owner or a qualified dealer and requires no special tools. Before skiing check that all retaining nuts and bolts are tightened. Confirm that the binding is in excellent condition, and the mounting screws are tightened securely.

To wear the wheels evenly make sure to rotate the skis regularly. After use wipe off the skis with a dry cloth or rinse carefully with water. We recommend SWIX Bike Wash an easy-to-use spray bottle and a dirt repellent, eco-friendly formula designed to extend durability for bikes and rollerskis.

Take special care in wiping the outer surfaces of the bearings. Store the roller skis at room temperature.

Mounting of bindings

Bindings should be mounted by your local SWIX dealer. SWIX roller skis support shoe sizes up to size 46/UK 11 (Salomon) and size 47/UK 12 (Rottefella). For larger shoe sizes, drill additional holes per Salomon and Rottefella drill templates.

Use a 4 mm drill bit. Always tighten binding screw by hand with a screw driver after assembly to ensure that the binding is securely mounted to the ski. Do NOT drill additional holes for the Triac Carbon Classic and Triac Carbon Skate as it can damage the carbon fiber construction.



T.C.S.
T.B.S.

NEW LENGTH

Handle: RDTCSWC
Ferrule: RDHH925

Strap options
SWIX Triac 3.0,
SWIX Triac 3.0 X-fit,
SWIX Triac 3.0 flex,
SWIX TCS Profit – recommended strap.

**Roadline 1 Pole
NR111-00**

The Roadline 1 has excellent stiffness, pendulum and weight properties in addition to high impact properties. The pole comes without a strap so the entire TCS strap program is available for maximum custom fitting. The SWIX TBS system secures fast change of ferrules in the field if needed.

Features
Stiffness: 27 mm
Shaft weight: 66 gr/m
Strength: > 70 kp
Total weight 155 cm pole: 155 grams

Diameters & lengths
Handle 16 mm, basket 10 mm.
130 cm- 175, 2,5 cm interval.

Recommended use
Skating and classic rollerskiing. Rollerski competititons.



T.B.S.

NEW LENGTH

Handle: RDPUC100WC
Locking cap: RDPCLCW
Strap: RDPF3D (S, M, L, XL)
Ferrule: RDHH925

**Roadline 2 Pole
NR211-00**

The Roadline 2 is designed with focus on stiffness, impact strength and durability. An excellent choice for skiers that are looking for solid performance and an almost unbreakable pole. The PCU handle with the new Profit 3D strap assures good power transmission and comfort. The SWIX TBS system secures fast change of ferrules in the field if needed.

Features
Stiffness: 38 mm
Shaft weight: 85 gr/m
Strength: > 75 kp
Total weight 155 cm, pole: 199 grams

Diameters & lengths
Handle 16 mm, basket 10 mm.
130 cm -175cm, 5cm interval

Recommended use
Skating and classic rollerskiing.



NEW LENGTH

Handle: RDPUC100WC
Locking cap: RDPCLCW
Strap: RDPF3D (S, M, L, XL)
Ferrule: RDHH922

**Roadline 3 Pole
NR310-01**

The Roadline 3 is the entry level composite pole from SWIX with well proven components such as PCU handle, rollerski ferrule with hardmetall tips especially designed for rollerskiing. The new Profit 3D strap assures good power transmission and comfort.

Features
Stiffness: 47 mm
Shaft weight: 98 gr/m
Strength: Unbreakable
Total weight 155 cm pole: 219 grams

Diameters & lengths
Handle 16 mm, basket 10 mm.
115 cm- 170 cm, 5 cm interval

Recommended use
Skating and classic rollerskiing.

Swix®

Strap size guide



Cut off the ribbon to the left on this page.

Place the ribbon around the hand as close to the thumb as possible. You find the recommended strap size where the white half-arrow meets the ribbon.

Measure without wearing gloves. This strap size recommendation is correct when wearing race style gloves. If you will be wearing thicker gloves we suggest going up one strap size.

This is just a guideline. Testing the actual straps gives the accurate size.

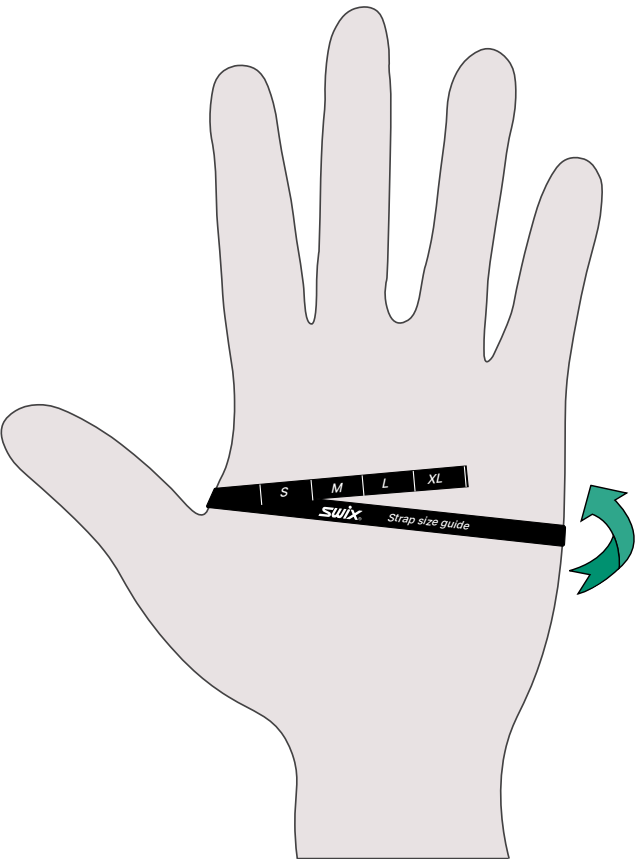

XS	140-165
S	165-190
M	190-215
L	215-240
XL	240-265
XXL	265-290

SWIX TCS Spare Parts



The following parts fits only poles with TCS system.



RDPCCA.0WC
Handle for Swix Triac Aero Cross section white/cork



RDPCC3.0WC
TCS handle for Triac 3.0, white/nature cork.



RDTCSWC
TCS handle for circular poles 16mm cross section. White/nature cork.



RDTST
for TCS straps

SWIX TRIAC 3.0 ORIGINAL STRAP



RDTM3 Strap Triac 3.0, small
RDTL3 Strap Triac 3.0, medium
RDTXL3 Strap Triac 3.0, Large
RDTXL3 Strap Triac 3.0, X-large

SWIX X-FIT STRAPS FOR SWIX TCS



RDBC3S Strap Triac 3.0 X-fit Small
RDBC3M Strap Triac 3.0 X-fit Medium
RDBC3L Strap Triac 3.0 X-fit Large
RDBC3XL Strap Triac 3.0 X-fit X-large

SWIX TRIAC 3.0 FLEXIBLE STRAP

The strap is a slightly more flexible strap than the original Triac 3.0 racing straps.



RDTM3AD Strap Triac 3.0 flex, small
RDTL3AD Strap Triac 3.0 flex, medium
RDTXL3AD Strap Triac 3.0 flex, Large
RDTXL3AD Strap Triac 3.0 flex, X-large

SWIX PROFIT STRAP

Swix TCS Profit has a construction that offers a perfect fit while keeping excellent flexibility within each size. The section between the index finger and thumb is an integrated part of the strap body. This means less stitching, better fit and tighter connection between handle and hand. Soft buckle prevents any hard spots on the strap.



RDPFTCSM Profit, small
RDPFTCSL Profit, medium
RDPFTCSXL Profit, Large
RDPFTCSXXL Profit, X-large

SWIX TCS PROFIT QUICK RELEASE STRAPS

The Swix TCS Profit Quick Release strap features the new Quick Release TCS retainer that allows detaching the strap without a separate release tool. Changing straps has never been easier. Soft buckle prevents any hard spots on the strap.



RDPFTCSQR STRAP PROFIT TCS QUICK RELEASE
Sizes: Small, Medium, Large, Xlarge XXlarge

Spare Parts for Roller Ski Poles



RDPUC100WC
Handle white/cork urethane, 16 mm



RDPCC100WC
Handle white/nature cork, 16 mm



RDPCLCW
Locking cap for PC-handle, white

Spare Parts for Roller Ski Poles



RDBC
STRAP BIATHLON, COMPETITION
Biathlon strap. Compatible with handles that use the traditional wedge system, e.g. RDPCC100WC.



RDSRBIA
STRAP BIATHLON
Compatible with handles that use the traditional wedge system, e.g. RDPUC100WC.



RDPF3DS Strap Pro Fit 3D, Small
RDPF3DM Strap Pro Fit 3D, Medium
RDPF3DL Strap Pro Fit 3D, Large
RDPF3DXL Strap Pro Fit 3D, XLarge
RDPF3DXXL Strap Pro Fit 3D, XXLarge



RDPFTCSQR
STRAP PRO FIT TCS QUICK RELEASE
Sizes: Small, Medium, Large, Xlarge XXlarge

SWIX TCS PROFIT STRAPS
Swix TCS Profit: Swix TCS Profit has a construction that offers a perfect fit while keeping excellent flexibility within each size. The section between the index finger and thumb is an integrated part of the strap body. This means less stitching, better fit and tighter connection between handle and hand. Soft buckle prevents any hard spots on the strap.



RDPFTCSS Profit, small
RDPFTCSM Profit, medium
RDPFTCSL Profit, Large
RDPFTCSXL Profit, X-large



RDHH925
Ferrule roller TBS, Carbon roller



25033-23 **NEW**
Roadline Rollerski Ferrule
Approved for FIS competitions



RDHH922
Ferrule roller 2011, 10 mm

RDHH100
ROLLERSKI FERRULE DIAMOND STONE
Small pocket size, diamond stone that fits perfect in your pocket or drink belt. X-coarse grind, for fast and easy sharpening of your rollerski ferrule.



GEAR

Elite athletes demand their equipment to perform, they expect no less from their luggage. This benefits everyone who chooses SWIX gear as training and travelling partner.





R0310 / ESCAPE PACK. 12 LITERS. 0.52 KG/1.16 LB
 46 cm x 24 cm x 9 cm
 Main Fabric 70D Nylon, Nylon Spandex. Lining 70D nylon, Polyester Air Mesh. Swix introduces the companion to the Focus Vest, the all-new 12 liter Focus pack designed for Hike, Run Bike and Ski. Fast wicking materials used for moisture management and strength. Lightweight materials allow the pack to adjust to your body and give the pack stability. Front stretch pouch compartment with elastic for easy access to gear. Front zip pocket for secure gear. Large inside compartment with rain welt zipper. Two side stretch mesh hydration/nutrition pockets. Two stretch hip pockets secured with zip, easy access and light weight. Waist belt with adjustable buckle. Air mesh shoulder straps with stretch mesh hydration pockets and adjustable shoulder straps. Allows you to adjust weight height, no bounce and very stable. Breathable molded light weight back support, hydration sleeve with inside clip to add your accessories.



R0307A / FOCUS TRAIL PACK. 0.21 KG/.48 LB. **M-L**
R0307B / FOCUS TRAIL PACK. 0.17 KG/.38 LB. **S-M**
 45 cm x 34 cm
 Main Fabric Nylon Mesh with Spandex. Lining 70D nylon, Polyester Air mesh. Swix introduces the Focus Vest designed for comfort and versatility while training hard. Soft breathable vest contours to your body, with no friction or bounce when fully packed with your gear. 3 fully adjustable sternum straps, soft and easy to adjust, no buckles, no heavy webbing. Stretch mesh front hydration pockets hold up to 500ml, placed to prevents bounce and instability. Front zip pocket for mobile security. Two side hip pouch pockets with easy access from left or right to get to your equipment fast. Insulated hydration sleeve with clip. Two vertical zip compartments on back to hold battery pack and other accessories.



SW23 / TRI PACK. 65 LITERS
 45 cm x 41.25 cm x 35 cm
 Large main compartment with U shaped opening to hold all your gear. Two size zip compartments with ventilation and drainage grommets to hold boots up to size 13. Fully padded bottom. Each side has smaller wax and tool pockets for storage. S shaped shoulder straps, padded back panel for support and ventilation. Front zip accessory pocket for tools and wax.



RE034 / TECH PACK
 48 cm x 38 cm x 20 cm (19" x 15" x 8")
 70 liter pack, made with waterproof Tarpaulin material. Six zippered storage compartments with one large main insulated compartment. Hard non skid feet at bottom. Mesh pads at back for support and ventilation. Padded adjustable harness straps with chest strap. Multi colored PP webbing. Crazy Black direct embroidered graphics.



SW18 / PADDED NORDIC POLE BAG 180 CM LENGTH / 2 PAIRS
Made with 900 denier polyester with PU packing. Holds two pair of Nordic poles, PVC inner pipe for protection and durability. ¾ zip lid at top with inside pocket to hold tips. Detachable padded non skid shoulder straps.



SW19 / PADDED NORDIC POLE BAG 180 CM LENGTH / 7 PAIRS
Made with 900 denier polyester with PU packing. Holds seven pair of Nordic poles, PVC inner pipe for protection and durability. ¾ zip lid at top with inside pocket to hold tips. Detachable padded non skid shoulder straps.



R0280 / SKI BAG NORDIC - 218CM
SINGLE. Nordic Skibag. 600D Polyester.
For one pair. Length 218 cm.



R0282 / SKI BAG NORDIC 2 PAIR - 218CM
DOUBLE. Nordic Skibag. 600D Polyester.
For two pairs. Length 218 cm.



SW27 / DOUBLE SKI BAG
215 cm length. Holds up to 8 pair Nordic and 2 pair Alpine ski's. Heavy duty webbing with grommets for strength at adjustable shoulder straps and handles.

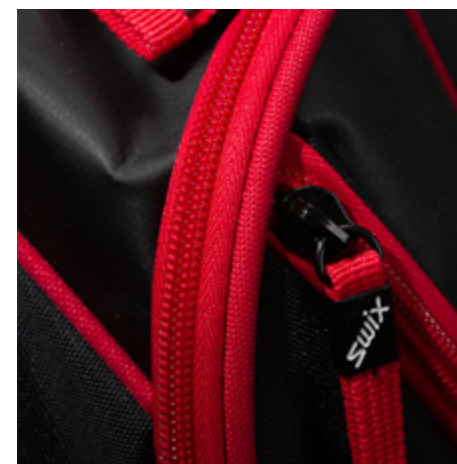



RE002 / DRINK BELT

Insulated bottle holder with SWIX 500 ml (16oz) bottle included. Mesh zippered pocket with reflective piping. Padded mesh back for breathability, clip waist strap.



SW003 / INSULATED DRINK BELT

Insulated Drink belt that holds 1 liter of liquid and keeps it from freezing or keeps it warm. Zipper compartment on top to store food and media. Webbing with clip at waist. LED light with protective sleeve.



RE031 / NORGE MIX DRINK BELT

Insulated Drink belt that holds 1 liter of liquid and keeps it from freezing or keeps it warm. Zipper compartment on top to store food and media. Two color webbing with clip at waist. Norge Mix graphics. LED light with protective sleeve.



SW033 / RAIDANT DRINK BELT

Insulated Drink belt that holds 1 liter of liquid and keeps it from freezing or keeps it warm. Zipper compartment on top to store food and media. Webbing with clip at waist. LED light with protective sleeve.



SW035 / JUNIOR DRINK BELT

Hold 0.6 liters of any cold or hot beverage. Insulated Drink belt that keeps liquid from freezing. One zipper compartment at top to store food or media. Thick webbing with buckle at waist.



WC026 / WC26 INSULATED DRINK BOTTLE

Drink belt will keep any liter of liquid warm or cold in any climate. Volume approx. 1 liter. Zipper compartment on top to store food and media. Adjustable waist strap.



WC020 / LARGE FANNY PACK

Rip stop nylon durable pack. One large compartment with divider for organization. Zipper top pocket for files. Clip waist strap.



RE004 / SMALL FANNY PACK

Rip stop nylon all purpose pack. 25 cm (10") center compartment with Velcro divider for separate compartments. Side synch straps. Separate outside compartment. Clip waist strap



RE012 / COACH VEST I

Simple radio/walkie talkie vest in 1680 D nylon. Accommodates one radio. Extra pocket for stationery and tools. Exterior D-ring for attaching an external microphone. Wide, sturdy webbing.



NNT16 / RACE X DRINK BELT

Fully insulated 1 liter reservoir prevents freezing and cooling. Separate zipper compartment on top for extra storage, Protected inside stretch pocket for media, Name plate on outside for easy identification, LED light with protective sleeve.



XT613 / HARNESS FOR KIDS

Fanny pack with a child harness and a 5.5 m strap with shock cords. Enables an adult to control a child's descent when alpine skiing, and to assist a child by towing during cross country skiing. Suitable for children between 2 and 6 years of age. Maximum child weight is 25 kg/55 lbs.



R0206K

Cup for WC026-2 drink belt.



RE033SC

Cup for drink belts SW003, NNT16, SW033, RE031.



RE035SC

Cup for drinkbelt SW035 jr drinkbelt.



[illegible]

SWIX



THE BEST PRODUCTS FOR PERFORMING OUTDOORS,
REGARDLESS OF THE CONDITIONS